THE MORNING TRIBUNE
Affords advertisers the best medium they have ever had of reaching the people of Coshocton county and city.

# COSHOCTON MORNING TRIBUNE

THE MORNING TRIBUNE
Market and classified pages deliver the goods—Every progressive home in the county reads both.

VOL VII; No. 215. The Paper That Prints The News THURSDAY MORNING, MAY 11, 1916. The Paper That Everybody Reads TWO CENTS

## Coshocton Has Eleven In The Corn Contest

### Ashtabula Has Sixteen Entrants And Is First—Eleven Coshocton County Boys Weigh In For Free Trip To Washington Next Fall.

COLUMBUS, MAY 10.—One hundred and sixty boys have "weighed in" as candidates for free trips on the 1916 Corn Boys' Special to Washington ,according to an announcement today of J. R. Clarke, state director of junior contests.

Ashtabula county, with 16 entrants, leads in the number of boys who have been assigned an acre of land by their fathers to plow, fertilize, plant and harvest with the aim in view of growing more bushels of corn to the acre than their fathers have produced. Coshocton county is second with eleven entrants.

**Expect More.**

The list of entrants is expected to be augmented thru a revision in the corn growing rules which permits the fathers to help their sons prepare the soil for planting. The boys, however, must cultivate and harvest all alone.

**Local Entrants.**

Following are the Coshocton county entrants Lloyd Hart, Isleta, Rt. 1; Gray Miller, Coshocton, Rt. 3; Cecil Bixton, Tunnel Hill, Rt 1; Simon Barrick, Fresno, Rt. 5; Ralph Schlarb, Fresno, Rt. 5; John Louer, Fresno, Rt. 5; Joe Uher, Fresno, Rt. 5; Royal Mills, New Castle; Emil Mills, New Castle; Elmer Lautenschlager, Fresno, Rt 5; Earl Karr, Coshocton, Rt. 3.

Following are the entrants from Muskingum county: William L. Demy, Adams Mills; Russell B. Helm, Zanesville, R F. D. 7.

## Gross May Not Lose Position

That John Gross who was ousted from the position of street commissioner may be able to get the position back should he institute proceedings in court is the opinion of a prominent attorney.

Gross, it will be remembered, was legislated out of office to escape the civil service technicalities, council creating the same office but giving it a different name. This, it is stated, is not legal and will not render the civil service feature ineffective.

If Gross can prove he took a competitive examination in 1914 he can retain the job until charges of incompetency or of such nature can be proved.

## Violators Rounded Up By Sleuths

DENNISON, MAY 10.—Recent activities on the part of dry detectives resulted in the arraignment of two prisoners before Mayor Whittaker, Tuesday evening, charged with boot-legging

Daniel Fisher, colored, residing in Uhrichsville, was found guilty by Whittaker for the illegal sale of intoxicating liquor, but no sentence has yet been imposed.

Evidence against Fisher was furnished by Everett Spurlock, colored, and J. N. Cowell, both of Columbus, and in the employ of the state liquor license board.

Charles Bucker, local man, also charged with bootlegging was found not guilty by Whittaker. Evidence against him was unusually weak.

Spurlock and Cowell, the detectives operated here during the last week in April. They came here Tuesday as witnesses against Fisher and Bucker.

It is said the dectives have evidence against other alleged bootleggers who are claimed to be operating here.

## Veterans Of Spanish War Hold Meeting

A committee composed of Frank Klinger, Harvey Courtright, James Wells, Charles Burch, and John Lazelle, was appointed, at the meeting of the Spanish War Veterans, Tuesday evening, to make arrangements for exercises to be held Memorial Day, together with the G. A. R. Markers for the graves of all Spanish War veterans, have been received by the local camp, and will be placed on Decoration Day.

Roy Patton, a new recruit, was mustered into the camp at the meeting Tuesday evening.

## Graham Gets Old Job Back

Chris Graham will be back on the job this morning.

Wednesday the municipal civil service board notified Safer-Server Sam Ashman that thru a clerical error they had reported Graham as having taken a non-competitive examination in 1914 when he had in reality taken a competitive examination.

Under the competitive examination, Graham is protected and the civil service commission notified Ashman to reinstate him at his earliest convenience. He will be on duty today.

David Evans, who was appointed to the position by Mayor H. L. Richardson, is now out of a job until further developments occur.

## Foreigner Is Released

Peter Glatice, the foreigner arrestrested Tuesday, was arraigned before Mayor H. L. Richardson on a charge of stealing a coat belonging to Charles Hoagland from Charles Henry's barber shop on lower Main street. The coat contained a pocketbook with $10 When the coat was recovered, money and pocketbook were missing. Glatice claimed he took the coat by mistake Evidence to the contrary was insufficient to warrant a finding against him.

## Simms Gets Heavy Dose

ZANESVILLE, MAY 10. — Ernest Simms pleaded guilty in police court Wednesday morning to a charge of obtaining money under false pretenses, and was sentenced to serve 30 days in the workhouse and pay a fine of $50 and costs. Simms was arrested in Coshocton on a warrant charging him with issuing a false check.

## Railway Safety Records Broken

CHICAGO, MAY 10.—All railway safety records were broken in 1915, when 325 American roads, reporting to the bureau of railways news and statistics here, went thru the entire fiscal year to June without a single fatality to a passenger in a train accident. The roads reporting operate 161,948 miles of line. It is stated that this record of safe operation has never been equaled by the railroads of any other country.

All American roads in 1915, operating over 250,000 miles of line, reported 196 passengers killed in all railway accidents. In comparison, the latest returns for Europe, with 197,015 miles, show 700 passengers thus killed.

The decreasing hazard to trainmen is shown by the fact that 285 were employed to 1 killed, the best record shown in that respect.

## AVIATOR TO MAKE FLIGHT JULY FOURTH

### Knights Of Pythias Secure Daring Bird Man For Celebration Here

Gustaff W. Granberg, of Elizabeth, N. J., a noted aviator, will give two flights here when the Knights of Pythias hold their Fourth of July celebration at Fairlawn park.

Announcement to this effect was made last night following a meeting of the program committee of the lodge.

Granberg, who is one of the most daring aviators in the business, will "loop-the-loop" eight times, spiral, fly up-side-down and in every style known to the aeronautical world.

In addition to the feature attraction there will be two horse races and two motorcycle races.

Contracts have been placed for advertising the affair which the Knights plan to make the biggest of its kind ever held in Coshocton.

There will be other attractions to announce later it was said last night.

## Foster's Hat Is In The Ring For Representative

Dr J. E. Foster, well known veterinarian and life insurance agent, yesterday made formal announcement of his candidacy for the Democratic nomination for representative in the next General Assembly

Dr. Foster is widely and favorably known thruout the county. He was born on a Wayne county farm, but has lived in this city for the past quarter of a century. His work as a veterinary surgeon has taken him to every part of the county and his insurance business has also served to give him an unusually extensive acquaintance both in the city and county.

Dr. Foster's entry in the race makes him the seventh Democratic aspirant for a seat in the next legislature. This unprecedented number of entries in the legislative race will make it one of the most interesting and closely watched of all the primary contests.

Dr. Foster declared last evening that he had been slow to make up his mind to announce his candidacy, but that from now on he intends to use every fair means to advance his interests and will devote considerable time to a thoro canvass of the county.

## Local Lodge Is Inspected

Following his inspection of Coshocton lodge No. 96, F. and A. M. last night, Inspecting Officer Judge Frank Levering, of Mount Vernon commended the order on its work and high standard. Later in the evening an informal banquet was served.

Judge Levering and a number of the local Masons will go to Plainfield tonight to inspect the lodge at that village. On Friday night they will go to Warsaw. Three large jitney cars, of the Senft company, will carry the local contingency.

**Abe Martin**

One good thing about havin' dyspepsia is that you kin rest assured things hain't near as bad as they seem. Th' auto 'll never supplant th' ole party wheel boss.

## Gas Company Hearing Today

COLUMBUS, MAY 10.—The state utilities commission will hear Thursday afternoon at 1 30 o'clock the appeals of the city of Coshocton and the Coshocton Gas company and the Buckeye State Gas and Fuel company from the physical valuation of their property set by Gas Expert C. V. Critchfield of the commission.

## WANT EXPERT TO EXAMINE CO. ACCOUNTS

### City Wants To Know More About The Gas Company's Business

COLUMBUS, MAY 10.—The state utilities commission May 22 will hear the motion filed today by the city of Coshocton asking either that it be allowed to hire an expert to examine the books and accounts of the Coshocton Gas company and the Buckeye State Gas and Fuel company, or that the utilities commission itself appoint an accountant to make the probe.

City Solicitor Milo C Ely will be assisted by Attorney W S Merrell in argument of the motion, which will be opposed by Attorney F. E. Pomerene.

Ely and Merrill specified in the motion twelve distinct and separate things about the companies' business they want answered:

1. The amount of stock issued and outstanding and the amount of money or other consideration received thereof.

2. The amount of bonds issued and outstanding and the price they sold for.

3. In what way, if at all, receipts were used for the benefit of the business and what part was paid to promotors, officers and agents.

4. The gross income of the companies for each year since their inception.

5. The manner in which the gross income was spent for operating expenses; repairs, improvements and betterment; all salaries, except those of common laborers; amount paid in dividends and bonuses; amount passed to surplus

6. Actual cost each year of property and equipment.

7. Annual reports of officers to board of directors.

8. Amount charged off to depreciation.

9 Whether new or second hand equipment was purchased.

10. Actual net earnings each year of existence.

11. When the Coshocton Gas company began to receive gas from fields other than those owned by the Utica Gas, Oil and Mining company and the Buckeye States.

12. Dividends declared and paid each year.

## Judd Goes to Columbus

L. E. Judd, who has been a member of the news force of The Morning Tribune for the past four years, and during the last twelve months, has had charge of the city editor's desk, will leave the first of June for Columbus, where he has accepted the position as assistant city editor on the new Republican paper, The Columbus Monnor

It is with sincere regret that The Tribune announces Mr. Judd's resignation. He has been a consistently able and efficient man in the various positions on the paper, and his leaving will be keenly felt. That he will be successful in his new work is assured, and the good wishes of all his associates are cordially extended.

**EXAMINATIONS SATURDAY**

The examinations authorized by the law for the eighth grade pupils for admission to the high school will be held Saturday, May 13 in the different supervision districts under the direction of the district superintendents.

**HORATIANS WIN**

The Horatians won a close game from the S. H. S. team Wednesday when they copped the long end of a 15 to 14 score. Their opponents were younger but made up in speed.

## BIKE THIEVES ARE FINED IN MAYOR'S COURT

### Simpson And Reed Stand Committed To Works Until Fines Are Paid

At their hearing before Mayor H. L. Richardson Monday afternoon at one o'clock Russell Simpson and Earl Reed, of Roscoe, were found guilty of stealing and destroying a bicycle belonging to Frank Moore, Jr.

Simpson was given a fine of $50 and costs and Reed a fine of $25 and costs. Both stand committed to the Canton works unless their fines and costs are paid or they repair and replace the parts of the bicycle which they damaged and, in addition, pay the costs of the case. In the meantime they are confined in the county jail.

The two lads admitted having the wheel in their possession and destroying it but denied that they had stolen it. As they were unable to account for where they secured it, they were found guilty.

## Oxford Tp. Shows Gain; Adams Loses

F. A. Richmond, tax assessor of Oxford township, made his returns to County Auditor F. C. McCullough. A gain of $5,975 over 1915 was made in this township.

Adams township, which was reported some time ago, lost $8,000 as compared with last year.

## Henry Clark Recovering

Henry Clark, former county commissioner, who has been seriously ill at his home on North Seventh street, has practically recovered and is now able to be out.

## German's Note Delivered Here

WASHINGTON, MAY 10.—Germany's note accepting responsibility for torpedoing the Sussex reached the state department this afternoon. It was stated that the note would be given out for publication as soon as it could be decoded.

Officials said that Germany promised to make full reparation for Americans who were injured and lost their lives.

The note expresses sincere regret regarding the "deplorable incident" and declares Germany's readiness to pay an adequate indemnity to injured American citizens. It says the German government "disapproves of the conduct of the commander who has been appropriately punished" and voices a hope that the United States will consider the case settled.

Coshocton Merchants

Invite you to make their stores your headquarters on this day.

MAY 24th

## Administration Takes No Chances With Carranza

### First Chief's Tactics Result In Critical Situation—Coast And Field Artillery Sent To Reinforce Mexican Border Patrol.

WASHINGTON, MAY 10.—The administration will take no chances on Carranza.

This is the inner significance of orders to militia and infantry to reinforce the border patrol, supplemented by orders dispatching 11 coast artillery batteries to San Antonio.

While officials assume Carranza is acting in good faith, they admit his attitude is surprising in view of the fact that several days ago Obregon and Scott reached an agreement which President Wilson later informally approved.

**Can't Explain Tactics**

They cannot explain why, in these circumstances, new demands for a time limit on the American expedition have been made. They say the situation has become grave suddenly in the past few days by Carranza's tactics.

But they see in Obregon's latest report compromise plan a sign that the Carranzista regime is impressed by the new troop orders and is perhaps preparing to yield ultimately to the American terms. The situation, as outlined reliably today, is this:

This government had supposed the Scott-Obregon agreement practically in effect and that Carranza would approve it, inasmuch as it was contracted by his chief military officer. He has not done so, as far as official advices show.

**Had To Check Raids**

Border raids occurred in the meantime. These had to be checked.

Moreover, there are evidences of manipulation of such activities from the American side.

For this reason, the additional troops were sent.

Stripping the 11 coast artillery companies from Galveston to Delaware and sending the field artillery from Fort Sill, Okla., was discussed yesterday, but not actually determined until nearly midnight.

**Hold Mexicans In Check**

Possibility that the additional troops would inflame the Mexicans is discounted by officials. They think, to the contrary, that it will quell any possible trouble.

Far from intervention, the administration believes these very steps are preventing it, and, while taking a grave view of the situation temporarily, officials are optimistic as to the future.

If Obregon, as reported, has suggested that Mexican forces be sent to the American side to assist in the border patrol, this condition probably will be rejected.

The administration has reached the point where it is not inclined to temporize much further, but it does not believe the conference situation is hopeless by any means. The fact that another conference between Scott and Obregon is scheduled robbed the situation of the air of finality which yesterday enshrouded it.

## First Death From Measles

Coshocton county had its first death resulting from measles and attending complications Wednesday when the sixteen months old son of Mr. and Mrs. Lee Phillips died at 11 o'clock a. m.

Altho the measles epidemic has ranged in this and surrounding counties taking a large death toll in Muskingum and other counties, Coshocton county sufferers withstood the disease and recovered. The Phillips' child was the first to succumb. Stricken by the disease, pneumonia developed resulting in its death.

The child is survived by the parents and several brothers and sisters of the home. Late last night funeral arrangements had not been completed.

## Bock Home From West

George J. Bock, Jr., who has been spending the past several months at his orange groves in Redlands, Cal., has returned to this city and will spend the summer months here. He is president of the Coshocton Construction Co. and will be in charge of some of the construction work which will be done by the company this summer.

## Iswell Fined For Fighting

John Iswell pleaded guilty Wednesday morning before Mayor H. L. Richardson to a charge of assaulting Andrew Susci and was given a fine of $5 and costs which he arranged to pay Peter Tote who was held on a similar charge pleaded not guilty and claimed that he merely tried to act as a peace maker His statements were substantiated by Iswell

**ALL FEDS OUT**

The Feds will practice tonight at the Red Sea diamond Hereafter, however, they will practice on Tuesday and Friday nights. "No alibi goes" said Manager Bries last night.

**TO LEAVE HOSPITAL**

Ray Biggs, of Conesville, who underwent an operation for hernia at the City hospital two weeks ago, will be dismissed from the hospital Thursday

## Permission Sought To Reorganize

COLUMBUS, MAY 10.—A change in the ownership of the lines of the Coshocton Telephone company is proposed in a joint application for transfer of property filed before the state utilities commission by the Coshocton Telephone company, a Delaware corporation, which now controls the property, and the Coshocton Telephone company of Ohio, which proposes to take it over. The matter will be heard May 22.

The Delaware company represented that it now owns the plant and system in Coshocton, West Lafayette and other towns in the county and that it has issued and outstanding $40,000 in capital stock; unpaid bonds totaling $2000, and three-year 6 per cent notes totaling $17,000.

It is proposed by the new company, which is capitalized for $100,000 to issue $57,0000 in stock and deliver it to the old company as follows:

Exchange $32,000 in common for $17,000 in notes and $15,000 in common stock of the old company.

Exchange $25,000 in preferred stock for $25,000 in preferred stock of the old company.

The new company proposes to assume all obligations, franchise and contracts of the old company except the $17,000 payable in notes.

## Best Spellers Of County To Compete Here

The county spelling contest for the purpose of selecting a representative from Coshocton county to compete in the state spelling contest to be held in Columbus in June, will be held at the public library in Coshocton, Friday afternoon, May 12 at one o'clock. The contest will be under the direction of the county school superintendent and the district superintendent.

All pupils who received a grade of 85 or more in the township contest are eligible to compete in the county contest

Mrs. E. Bessl, of North Ninth street, has returned to her home after spending three months at Winter Haven, Fla.

NEWSPAPER ARCHIVE®

UTAHNA

Last chance today to hear

Mr. Nuttle will appear

IN A NEW MUSICAL ACT WITH HIS WONDERFUL INSTRUMENTS

Also Five Reels of Photoplay—"SEPARATING FROM SARA"

AND TWO CLEVER COMEDIES.

Cinderella—Today Last Day

Marguerite Snow

in "A Corner In Cotton."

Also Mr. and Mrs. Drew comedy

Mystic---Today---Triangle

WILLIAM S. HART

in "HELL'S HINGES"

SPECIAL VOCAL AND ORCHESTRAL MUSIC.

IN ADDITION—Wm COLLIER in a new 2-Reel KEYSTONE.

JACKIE SAUNDERS

PASTIME THE HOME OF A REAL PIPE ORGAN

The Most Beautiful Girl on the Screen will appear in two great features today

"The Slave Of Corruption"

A PLOT THAT WILL PLEASE.

"A ROSE AMONG THE BRIERS"—in a beautiful Pathe Color.

### OPERATED UPON

George Sipes, Coshocton route 2, was operated upon at the City hospital Tuesday by Drs. F. M. Marshall, Jesse McClain and Thomas Lear. Last night his condition was said to be satisfactory.

It's Once More Our Forsightedness

Golden's cash buying—Golden's willingness to forego part of their profits to create an occasion of unprecedented economies that makes possible the remarkable offerings of this 7-Day Wonder Sale. It's remarkable fact that they are so reduced It typifies our way of doing things when the Right time comes.

The Time Is Short

The Sale lasts only until Saturday night—so if possible come today.

GOLDEN'S "The Womens Store"

## Busy Weeks For Students

The final two weeks of the 1916 school classes will be busy ones. Superintendent Bryant has already arranged the schedule of examination in the high school and grades and arranged for the events of the graduation and promotion week.

The pupils in the high school will start their examinations on Wednesday May 31, and will finish them on Monday, June 6. The eight grade pupils will begin their examination on the same day as the high school pupils but will complete them on June 2. The other grades will not have their examination until June 5 and will complete them on June 8.

On June 5 the seventh and eighth graders will battle for supremacy on the diamond at Fairlawn park at two o'clock in the afternoon. On the day following the eighth graders widd graduate into the ranks of the high school, the exercises being held at the Central auditorium

On the evening of June 7, the juniors will be hosts to their enemies, the Seniors, in a farewell banquet, when school spirit will conquer all class feeling and scraps shall be forgotten Thursday evening the Senior class will be graduated with appropriate ceremony.

Recognition or presentation day will be held at the chapel exercises on June 9 at the Central auditorium The afternoon will be devoted to the teachers' picnic which will be held at Fairlawn park at two o'clock. In the evening the alumni association will welcome the class of 1916 into its organization. Three days later, May 12, the class will leave on its Niagara Falls sightseeing tour.

## Dead Ones Cut From The Lists

PITTSBURGH, MAY 9.—The sequel to the ballot frauds in the first ward, Braddock, at the last primary was had in common pleas court today, when Judge James MacFarlane issued an order to the county commissioners to strike off 492 names of electors from the voting list in that ward.

In the court proceedings, which followed the charges of conspiracy and attempting of juggle the election figures in the Braddock ward, it was testified that more than 500 fradulent votes were cast. After purging the electors' list as it now stands, there will be nineteen qualified voters on it. According to testimony taken at the hearing, hundreds of fictitious and dead men were voted on the list.

## Dan Fails To Walk On Water

CHICAGO, MAY 8.—"I will walk on the water!" Dan Pakovich shouted today, and strode to the bank of Wolf lake, Indiana, near Robertsdale. Two boys saw him walk deliberately into the water, brandishing a stick and singing. The water in the lake is very shallow, and Pakovich, still chanting a hymn, had gone more than a mile, and was within 150 feet of the farther bank, when he threw up his arms and sank into a deep hole.

In the man's pockets were found bankbooks showing that he had $4100 on deposit in Chicago and Whiting banks "He was a religious fanatic," was the coroner's verdict.

## Big Mill Plant Is Remodelled

The Lee milling company have commenced operations after being closed for the past seven weeks during which time the plant was remodelled throughout The Plansifter system has been installed The sieves work like the old fashioned hand sieve in their rotary movement The Lee company have used electric power for the past four years

Tubes vulcanized at Crowther's, 25c per puncture.

# COURT HOUSE NEWS

Petition to sell real estate was filed in probate court yesterday by F W Lang, administrator, against Anna Scheib.

### Motion For New Trial.

Motion for a new trial was filed in common pleas court Tuesday in the case of Patton vs. Patton et al.

## Brunhilde's Bosom Bulges With Soap

ROTTERDAM, MAY 9—Several members of a German opera company, returning home after a prolonged Wagnerian tour thru Holland, were arrested today on a charge of smuggling The charge was based on these discoveries:

One woman had a side of bacon around her waist.

A hollow spear carried by one of the singers was filled with margarine.

Alberrich's helmet was filled with butter.

Brunhilde's bosom bulged with soap, her pillow was stuffed with sausage.

The dragon was stuffed with flour

Siegfried's back was padded with twenty-two pounds of fat

The Dutch authorities confiscated all these foodstuffs.

## Kansas To Kill Off Hay Fever

TOPEKA, MAY 9—Every town and city in Kansas will be asked by Dr. S. J. Crumbine of the state board of health to pass a weed cutting ordinance and make a campaign against weeds. The request will be the first step in an anti-hay fever campaign which will be waged by Doctor Crumbine

"Hay fever can be avoided if weeds are cut down," Doctor Crumbine said. "The disease is due to pollen from the weeds getting inside the nose and causing an irritation. I want every city and town in the state to pass an ordinance ordering all weeds cut and then enforce it If they do hay fever will be driven from Kansas"

## Christine Lands In Jail Again

SPOKANE, WASH., MAY 9—Christine Attipe, aged twenty, an educated Indian, whose father is one of the richest of the Coeus d'Alene tribe, is in jail again At the Seattle house last night, she, with Mary Zackery, another Indian, and Barney Daniel, Indian rancher, of Rockford, had just started on a jamboree when Patrolman Senseny interrupted

Peter Ford, a handsome young Nez Perce, was in the party, but because he appeared not to have smelled the bottles of alcohol and water too often was released. Christine is the owner of a high powered touring car, which she drives Christine and Mary and Barney were charged with vagrancy.

## Breaks Jail To Wed Sweetheart

SAN FRANCISCO, MAY 8.—Gustave Gallen, nimrod of the Daniel Boone type, broke out of the county pail at San Rafael, Cal., and now is supposed to be fleeing to marry his sweetheart Gallon was serving five months for killing deer out of season He sought to marry Miss Lillian Hathaway, "social worker," who he met in jail, but the sheriff refused to allow the ceremony to be performed

Gallen then made application for parole, stating that he desired to marry Miss Hathaway and "live straight." The parole board denied Gallon's application, so the latter took French leave

The Store Where Everybody Shops

OF SPECIAL INTEREST To Mothers

Are These New Dresses For Children

These beautiful little garments will be most welcome to any childs wardrobe. They are full of style and will be distinguished from the general trend of children's dresses at a glance. Mothers will have to see this showing to realize the clever styles at popular prices.

WHITE DRESSES

Pretty sheer lawns, organdies, voiles and batiste, also P. K. The lawns and organdies are trimmed with fine lace and insertions, also some beautiful swiss embroideries with an occasional touch of ribbon to liven them up. We canont begin to tell you of these stunning little dresses—you must see them to appreciate them. They come in sizes from 2 to 14 years. Prices at 50c, 75c, $1.00, $1.50, $2.50, $3.50 to $5.00.

COLORED DRESSES

These in checks, plaids and plain colors in sturdy ginghams, percales, etc., etc. A truly amazing assortment in materials that are hard to get. You can't afford to make dresses for the little ones at these prices, 2 to 14 years—25c, 50c, 75c, $1.25, $1.50 to $2.50, with the best showing of special values in the city, in fine ginghams, at..... $1.00

Children's Dresses 3rd. Floor—Take Elevator

THE McKEOWN-SETTLE COMPANY

This Store Stands For Truth In Advertising

# NEWSY NOTES

### COSHOCTON ROUTE 7

Mr. and Mrs. John Hooker spent Sunday with Mr and Mrs. Lewis Shaw.

Mr. and Mrs. Earl McKee, Mr and Mrs Dennis Sowers and Mr. and Mrs Croy Dawson visited with Mr. and Mrs. David Cullison Sunday.

S. W. Foster spent Sunday with M. S. Reed.

Mrs. S W Foster spent Sunday evening with Mrs. John Dobson.

Drs. Smailes and Shaw were summoned to see M. S. Reed, who is ill at this writing

Mrs. S D. Valentine, of Coshocton, visited with Mr and Mrs Stewart Valentine Saturday evening and Sunday.

Ward Foster is visiting with Mr and Mrs. Archie Randles.

Cleo Dobson spent Sunday with John Dobson

### WEST LAFAYETTE RD. 1

Mr and Mrs. David Norris made a business trip to Coshocton one day last week.

Mr. and Mrs. Perry West spent Saturday in Coshocton.

James Kinner attended the funeral of Charles Watson held at Coshocton Sunday.

Mrs Kate McAllister left for her home Sunday, after a two weeks' visit with her sister, Mrs John Halisy.

Mrs Pearl Powelson and Mary Millyer were in Coshocton Wednesday.

Miss Bernice Browning spent Saturday and Sunday with her sister, Mrs. Frank Wiggins.

John Trinor and son, William were in Coshocton, Monday.

J. A. Miller was in Coshocton on business Wednesday.

### COSHOCTON RT. 6

Fred Veigel sold a valuable team of horses last week. Mr. Veigel has purchased another team.

Ward Foster made a business trip to Coshocton Saturday.

The entertainment at the Jackson grange hall Saturday evening was well attended The program was a splendid success. The grange quilt was drawn by Emmett Robinson, of Route 7.

Mr and Mrs. David Valentine and son, Harold, Mrs. Samuel Valentine and Lewis Valentine, visited Saturday and Sunday with Mr and Mrs. Stewart Valentine

C. G. Fry called on Ezra Valentine last week.

W. R. Foster, of route 7, visited with his sister, Mrs. Archie Randles last week.

Irven Foster made a business trip to the city Saturday

The condition of Mr Richardson remains unimproved.

Mrs. Harvey Snedeker was in Coshocton Saturday shopping.

Mrs Oliver McCullough spent Saturday in Coshocton

Mr and Mrs J. H Snedeker and family visited friends in Coshocton Sunday.

Frank Foster visited Saturday and Sunday with Mr. and Mrs. Clayton Whiteside, of Coshocton.

### WEST CARLISLE

Mr. and Mrs. Adam Heft have moved to Frazeysburg.

Mr. and Mrs. Charles Noland called on friends here recently.

Mrs. Dolly Anderson spent a day in Zanesville, recently.

Born, to Mr. and Mrs. Charles Hughes, a daughter.

Miss Grace Botts, of Newark, visited Mr. and Mrs. Harley Botts and attended the alumni banquet.

Robert Gault spent Saturday in Frazeysburg.

Rev. S. S. Berge nspent Sabbth afternoon with Mr. and Mrs. T. A. Gault.

Mr. and Mrs. Clarence Miller and daughter, Florence, visited relatives here last week and attended the alumni banquet

Mrs. Christine Binger has returned to West Carlisle to spend the summer.

### UNCLAIMED LETTERS

Advertised May 8, 1916.

Miss Marie Leavengood
Miss Elizabeth Stein
Mrs. W. E. Thompson
Etta Todd
Clancy Brody
Oliver Price
W. G. Vollrath
A. T. Wilhelm

### AT CITY HOSPITAL

Miss Carrie Leavengood, of Walnut street, was operated upon at the City hospital Tuesday by Drs. Jesse McClain, F. M. Marshall and E. C. Carr. Late last night her condition was said to be satisfactory.

### WORK IS RUSHED

Unless unforeseen incidents develop Contractor Kissner expects to have the city's 3,000,000 gallon reservoir completed by August 1. Work is progressing nicely under the present favorable weather condition.

### MASONIC NOTICE.

Annual inspection Wednesday, May 10th, 7 P. M. Work in M. M. degree, visiting brethren welcome.

C. E. Lenhart, M. M.
Z. S. Herrington, Sec'y.

ICE CREAM

20c a quart. . . . 13c a pint

N. Cutshall & Son

1036 East Chestnut. . Both Phones

BELL-ANS

Absolutely Removes Indigestion. One package proves it. 25c at all druggists.

McDonald Bros.

AGENTS FOR INSURANCE OF ALL KINDS

Announce A Change In Location

WE ARE NOW LOCATED IN THE

Hunt Building . . Rooms 384

The Face Of A Thousand Emotions

Wm. S. Hart in

Mystic Today

Adults 15c Children 5c

"Hell's Hinges"

Special vocal and orchestra music. The Show You Have Been Looking For.

Also Wm. Collier in a new 2 reel Keystone.
Shows at 1:15, 3, 4:45, 6:30, 8.15 P. M.
Come on a regular hour.

NEWSPAPER ARCHIVE®

# NEWSY LETTERS FROM RURAL ROUTES

## KEENE.

Miss Lucy Beall spent Friday and Saturday with relatives in Coshocton

Hiram Dinsmore is visiting his daughter, Mrs Charles Karr.

Mr. and Mr Bert Wheatcraft and Mr. and Mrs Robert Wheatcraft spent Sunday with Mr and Mrs Elias tSewart, of Bowman.

Miss Hazel Clark has returned to Canton after a visit with her parents, Mr. and Mrs. E E Clark.

Mr. and Mrs Daugherty and family of Newcomerstown, spent Sunday evening with Mr and Mrs Charles Karr

Mr. and Mrs H C Overholt and children, spent Sunday with Mr. and Mrs. Frank Craig

Keen Hill grange will meet Friday evening, May 19th and all ladies have been requested to bring part of a cake

There will be a W. C T U convention held in Keene Thursday, May 11

Edgar Dudgeon visited friends on Bucklew Run, Saturday night and Sunday

Several from here attended exemanation in Coshocton, Saturday.

Miss Hazel Lint spent Sunday afternoon with Miss Jennie Mizer

Mr. and Mrs. Floyd Norman and baby, of Coshocton, spent Saturday night and Sunday with Keene friends

Miss Hazel Lawrence entertained at dinner Sunday, the following young people Misses Irene Croft, Rhoda Norman, Grace Karr, and Mary Boyd, Messrs Hubert and Lowery Norman

Mr and Mrs Carl Miller and Roscoe Bechtel spent Sunday at A. J Norman's

Mrs B Jones returned to her home Sunday after visiting her parents, Mr and Mrs S B Dawson

Mr and Mrs Will Hawk spent Sunday at Will Randles'

## COSHOCTON RT. 6

Mrs May Workman and Miss Sylvia Dickey were the guests of Mrs. E M Parks, Tuesday.

Fanny Wright and Itel Roberts spent Saturday with Lucille Workman.

Mr and Mrs Ward Dickey and children spent Sunday afternoon with Mrs. Lloyd Whitaker.

George Norris, of Millfork, called on Route 6, Thursday evening.

J F Dickey was the Sunday guest of George Crown

Mr and Mrs George Smith called on J W. Richcreek Sunday evening

Miss Grace Markley spent a few days last week with her sister, Mrs Welcome Richcreek

Mr and Mrs Roy Shuck and daughter, Virginia, and James Passmore, spent Friday with friends in Coshocton

Mrs Stella Whitaker and daughter, Edith spent Sunday evening with Mrs D W Richcreek.

Itel Roberts, of Tyndall, is spending a few days with her grandmother Mrs Jane Roberts

Mr and Mrs Joseph Trego, of New Moscow, Fred Markley and daughter were the guests of Mr. and Mrs Welcome Richcreek Sunday.

Mr. and Mrs. J F. Dickey and son Eugene, spent Tuesday in Coshocton

Mr and Mrs Grover Veigel and daughter Mildred, were the Sunday guests of friends in New Moscow.

Mr and Mrs D. W. Richcreek, Mrs Ray Workman and daughters, Mildred and Lucille, Mrs J. F. Dickey and son Eugene, Miss Stella Richcreek and Robert Dickey spent Sunday with Mr and Mrs Emmett Wright.

## WARSAW ROUTE 1

Mr and Mrs S W. Hamilton and family and Mr. and Mrs. Elmer Severns and family attended the show in Coshocton Tuesday.

Mr and Mrs Ward Bower and son from Indiana Harbor, is visiting w relatives on this route.

Mr and Mrs J. L Stewart and son James shopped in Coshocton last Thursday.

Mrs. Lewis Randles is spending a few days with her daughter Mrs. Guy Brillhart

Charles Foster is on the sick list

Mrs. William Mowery and sons Wellington and Winfield spent Sunday with relatives at Keene.

Miss Mary Steinheim and brother Russell spent Sunday afternoon with Miss Cordia and Melvia Frederick

Mr and Mrs. J L. Stewart and son James called on Mr. and Mrs. Frank Bantum Sunday afternoon.

Mr. and Mrs. Lewis Randles entertained last Sunday Mr. and Mrs. William Randles and daughter Alice, Mr and Mrs. Archie Randles and daughter Winogene, Mr. and Mrs. Howard Randles, Mrs. William Nosker, Mrs. Passmore and Ward Foster.

Mr. and Mrs. Elmer Severns and family and Mr. and Mrs Guy Styers and family called on William Frederick and family Sunday evening.

Fred Randles spent the week end with Mr and Mrs Howard Randles

Mr and Mrs. Charles Bantum and Mada Lawrence shopped in Coshocton Tuesday.

Mr. and Mrs Roy Darr called on friends in Warsaw Sunday evening

Misses Virgie Bowers and Frankie Bantum returned to the home of their parents Mr. and Mrs John Bower, Mr. and Mrs Frank Bantum, last week They have spent the last year teaching in Manatee and Noma Florida, and expect to return there to take up school work again next year.

Bethlehem grange meets next Friday night, May 12.

Charles Bantum lost a valuable horse last week.

Mr. and Mrs. S W Hamilton and family called on Mr. and Mrs. William Hill Sunday evening.

## TYRONE

Mr and Mrs. Waldo Neldon and children Harold and Ethel spent Sunday with Mr. and Mrs. Edward Dickey and family.

Allen Marshall spent Monday with his brother, Chris Marshall, who is taking treatment at Magnetic Springs

Rev Miller of the Warsaw M. E church will preach at the Branch M. E church next Sunday, May 14

The Ladies Aid society of the Pleasant Hill church will meet Thursday afternoon at the home of Mrs. Martin Reed.

Mr. and Mrs. Ward Dickey spent Sunday afternoon at the home of Mr and Mrs. Lloyd Whitaker and family

Mrs Almeda Miller left Monday for Magnetic Springs to take treatment for rheumatism.

Mrs. Llayd Whitaker and daughter Edith spent Sunday evening with Mr and Mrs D. W. Richcreek and family

Mr. and Mrs. Floyd Johnson and Miss Grace Johnson attended the entertainment at Jackson grange Saturday evening

Mr and Mrs Grover Marshall and son Parnell spent Sunday evening with Mr. and Mrs. John Kirker.

## CANAL LEWISVILLE

Mothers' Day will be observed Sunday morning, May 14, at the M E church

Mrs Howard Lennon will entertain the members of the S S S club at her home Friday evening.

Miss Hazel Clark who has been visiting at the home of her parents, Mr and Mrs E. E Clark, returned to Canton Monday

Mr Weber, of Zanesville, was in this village Tuesday on business.

Fred Karr, who has taken a business training course in Wheeling, W Va, returned to his home last week.

Misses Anna Hanni and Olga Weimar, of Stone Creek, are guests of Mr and Mrs. Charles Gribble

Miss Gusta Crumblett spent Saturday and Sunday in Baltic

Miss Minnie Burres, of Cambridge, is employed at the home of Howard Lennon

Mr and Mrs Joe Norris and son, Rodney, of Coshocton, spent Sunday with Mr and Mrs G. W Mohler.

Mrs. Dwight Besst entertained the members of her sewing club Saturday evening

Miss Rose Thomas, of West Lafayette, spent the week-end with Misses Lannie and Edna McGuire

Mr and Mrs D. B. Markley spent Sunday with Mr. and Mrs. W. A Hinebaugh, of Coshocton.

Mrs John Babcock, was the guest of relatives in Plainfield last week.

Mr and Mrs C H. Shaw, of West Lafayette, were Sunday guests of relatives here

Miss Lillian Mohler has returned home after a visit in West Lafayette.

Miss Evelyn Hartsock, of Coshocton is visiting her grandparents, Mr. and Mrs William Hartsock

## TUNNEL HILL

Mrs. George Johnston and daughter Grace, called on Mrs. Nancy Wolford and Mrs. Doc Dean Sunday afternoon.

Ethel McCurdy started for Athens, O., Sunday to attend the summer school

Wilma, Lola and Shelden Spronll spent Sunday with their grandpa Spronll.

Mr and Mrs. Ward Nethers spent a day recently within the latter's father, J. L. Johnstan.

Mr. and Mrs. J. N. Landis, of Keene, and Mrs. Roy Larr and daughter Esther spent the week-end with Mr. and Mrs T. F. Landis.

Mr. and Mrs. Scott Wright called at the Silas Lisley home Saturday evening.

Mr. and Mrs. Frank Johnston and children Brice and Mariah, visited relatives in the Western part of the township Sunday.

Dannie McCurdy spent Sunday evening at the William Neldon home.

Mr. and Mrs George Wright and daughter Bulah and Mrs. Dwight Clark motored thru this place to the Elden Meek home Sunday afternoon.

Mrs Frank McCurdy and daughter Ethel spent Saturday in Coshocton.

Mrs. Chester Johnston called on Mrs. J. V. Miller recently.

Several from this place attended the social at Jackson grange Saturday.

Mr. and Mrs. Ernest Vergle and son William spent Sunday afternoon at the Roy Larr home.

Mrs Harry McCluggage and daughter Mildred and Mrs. Enoch Darr and children visited with Mr and Mrs Robert McCluggage one day recently.

A fair crowd attended preaching services at this place Sunday evening.

Mr. and Mrs William McCluggage were shopping in Coshocton Saturday.

## NEWCOMERSTOWN Rt. 2.

The farmer are doing lots of plowing for corn, these nice days

The Ladies' Aid is to have an ice cream social at Everals Saturday evening May 13th.

Miss Lottie Norris and Earl Pope, spent Sunday with A O Neighbor and family.

Misses Laura Cooley and Gladys Norris visited the week-end with relatives at Birds Run.

John Miller, of Fresno, called on George Miller, Monday afternoon.

Mrs Edward Cooley and daughter, Helen, and Miss Nettie Pope, spent Sunday afternoon with Brice Dorsey and family.

Berton Norris was at his home the later part of last week suffering from grip

Mr. and Mrs. Elmer Haver spent Sunday with Joseph Pope and wife

Joseph Kaiser and family and Mrs. Jacob Neighbor, of Newcomerstown, spent Sunday afternoon with A. O. Neighbor and family

Daniel Laughlin, of Bridgeport spent Friday and Saturday with James H Norris and family.

Ernest Miller spent Sunday with his parents, Mr and Mrs Benton Miller.

There will be Sunday school at Everals May 14th at 9:15 and preaching at 10 30

Carl Cooley spent Sunday afternoon and evening with friends near Orange.

## BAKERSVILLE, O.

Mr. and Mrs. Clifford Schumaker, of near Orange, spent Sunday with relatives here.

Levi Schoonover and daughter Monabelle, of Canton, are visiting his father and other relatives and old friends.

William Schlarb moved his family Thursday from the farm to the Joseph Norris' property which he bought some time ago.

Mr and Mrs. J N Schreber were guests at the home of Mrs. John Leech Friday.

Mr. and Mrs Orbe Schlarb visited relatives at Chili Sunday.

Miss Edith Riggle is visiting her sister Mrs. Charles Geese in Newcomerstown.

R. T Leech visited with relatives in New Philadelphia recently.

Mr and Mrs. William Schlarb spent Saturday and Sunday with relatives in Coshocton.

J. J. Mizer and family, of Evans Creek, spent Sunday in town

Miss Goldie Martin spent Sunday with home folks

Miss Iva Leech entertained in honor of Misses Mae and Monabelle Schoonover, of Canton, Miss Helen Bronson, Miss Lavena Schlarb, Miss Mary Schoonover and Messrs Andrew Leech, Dewey Bixler, William, Russell and Harry Brown

Charles Lorenz has purchased a new automobile

Mr and Mrs. Daniel Zimmerman spent Thursday with relatives at Newcomerstown

## FRESNO

Mr and Mrs Verle Kitsmiller came from Cincinnati for a two weeks' visit after which they will go to Iowa to visit with Mrs Kitsmiller's parents

Miss Julia Burkey of Coshocton, spent the week-end with her parents

S M Hamilton, of Coshocton, spent Sabbath with his aunt, Mrs. Mary A Smith.

Born to Mr. and Mrs. Alex Philabaum, a daughter.

Miss Stella Uyler returned to Dover after a month's visit at her home.

Clifford Rennar's Sabbath school class will give an entertainment in the Presbyterian church on Friday evening, May 12; showing one hundred views of Yellowstone Park.

A. C Sondles, of Coshocton, spent Sabbath with his aunt, Mrs. Martha Smith

Rev J. E. McCall, W. F. Park and S R. McCormick attended a meeting of Mansfield, of the Presbytery at Orrville on Monday at which the pastoral relationship of Rev. McCall with the congregations of Fresno and Amity was dissolved, to take effect June 1st. It is with much regret that those congregations are giving up their pastor, as he has done splendid work during his five years stay among them Not only in strength of numbers and activity, but at Amity a new church has been built. On account of his health, he is obliged to take up work in a field of less exposure. After a rest at the home of his parents in the west he will take up the work at the second United Presbyterian church at Mansfield

The graduating class of fifteen members are busy on their commencement play to be given May 27.

Mothers' Day will be observed in the Presbyterian church on next Sabbath morning by a special program and a sermon by the pastor.

**Badly Needed.**

"There will be no meeting of the Good Health society Tuesday evening because of the illness of so many of the members."—From the Wakefield Star.


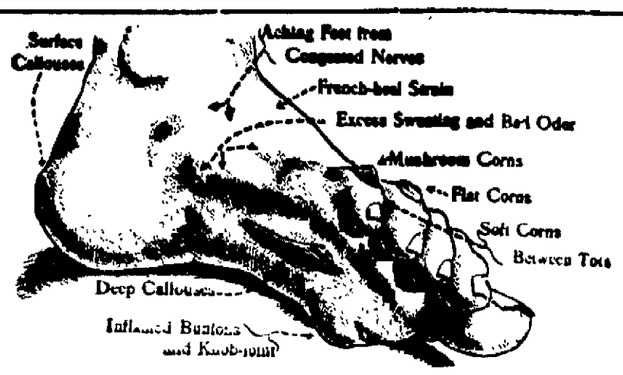


**Cal-o-cide**

GIVES INSTANT RELIEF

It acts through the pores and removes the cause by restoring the tissues to normal; the results are truly remarkable. Get a 25c package from any druggist; he is authorized to refund money to anyone not fully satisfied



# McCALL PATTERNS

Sold exclusively at this store

**Fashions For June Now Ready**

The McCall company has facilities for getting the **Latest Style Information** at the earliest possible moment, and of reproducing and presenting it to McCall patrons at the same time the models appear in the smart Fifth avenue shops. The styles reproduced are the **Latest**, the **Smartest** and in the **Best Taste.**

**PATTERNS are 10c and 15c.**

The new **McCALL'S SUMMER QUARTERLY** Book of Fashions price **20c**, including pattern **FREE.**

**McCALL MONTHLY MAGAZINE** for June, at **5c** just in.

**McCALL FREE PATTERN SHEET**—100 of the Latest Patterns—get one at our door or any counter.

**FREE**

**New Plaid and Stripe SILKS**

**Special for Skirts**

Several new arrivals this week has made our showing of **Plaid** and **Stripe Silks** very complete. We have a wide range of patterns, among which the new black and white stripes in all widths are shown and the very pretty plaid combinations of the newest kind priced at **$1.25, $1.50, $1.75**; 36 in. wide.

**Plain Silks at $1.00, $1.25 and $1.50.**

**The Monroe Steele Company**

**Coshocton's Leading Retailers**

See Our Windows!



**"Spick & Span"**

Finish your floors with Hanna's Lustro - Finish and they will look spick and span under the hardest wear. It stains and varnishes at one application. You can buy

**Hanna's Lustro Finish**

in any wood color to match your woodwork. It will dry with a tough elastic coating that will not show heel marks. Also fine for furniture, stair treads, window sills and all woodwo k.

**Will Not Fade**

**In all Wood Colors**

*Sold by*

James A. Bell, Roscoe, O., Wright & Darling, Warsaw, O., Wheeler & Minner, Conesville, O.



**McDonald Bros.**

AGENTS FOR INSURANCE OF ALL KINDS

**Announce A Change In Location**

WE ARE NOW LOCATED IN THE

Hunt Building . . Rooms 3—4



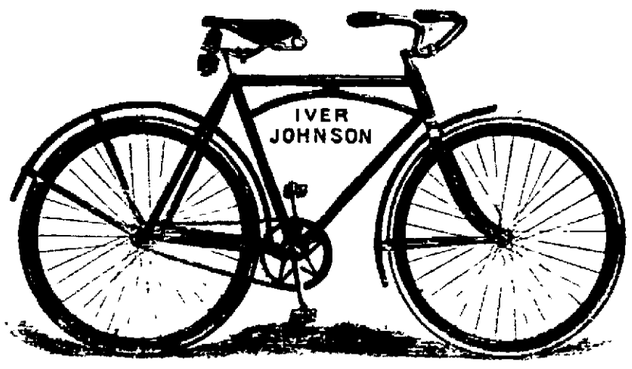


**A Second Car Load Of Bicycles Just Received.**

You should see the 1916 Model in

**IVER-JOHNSON**

Machines; all colors Our terms are easy. Your old cycles taken in exchange.

We also have a half dozen new and scuffed motor cycles on easy terms to the right customer.

**J. A. COMPTON**



**Why Dandruff Causes Baldness**

Some Facts That all Men and Women Should Learn Before It is too Late.

Get rid of dandruff if you have it and the sooner the better. Dandruff causes baldness by choking the pores of the scalp so that the hair roots do not obtain proper nourishment.

There is one delightful hair tonic so compounded that besides immediately ending itching scalp and quickly stopping hair from falling, will remove every particle of dandruff after just a few applications.

Ask your druggist for a bottle of Parisian Sage, a hair beautifier, tonic and scalp invigorator that as every druggist knows always produces results. Thousands of women use it because nothing else makes the hair so soft, abundant, radiantly beautiful and fascinating Wimmer-Arnold always guarantees Parisian Sage.



**Get Acquainted**

WITH THIS STORE — We have everything you want in

**GROCERIES**

**QUALITY OUR MOTTO**

**The Coshocton Grocery Co.**

**Next Door to Postoffice**



**AN ORIENTAL SECRET OF HEALTHY HAIR**

Frequent use of the plant, Go Go, is the secret of the magnificent hair common to natives of the Philippine Island Used in connection with cocoanut oil, it keeps the scalp so healthy and clean that baldness is there unknown.

Now a group of American scientists takes advantage of this marvelous discovery combines it *scientifically* with cocoanut oil, and presents it for your benefit at the low price of 50 cents a bottle.

Go Go Oil is a liquid shampoo which makes the scalp healthy, prevents dandruff and thoroughly cleanses the hair. A soft, creamy lather, fragrant, easy to use, absolutely harmless, and certain to leave the hair bright and fluffy. Sold by these good druggists; Smith Drug & Book Co., Wimmer-Arnold Co., Page & Lorenz and Siegrist & Williams.



**The Bigger the Task**

the greater the demand upon brain and body.

For keeping the mental and physical forces fit, right food is necessary. It must supply certain mineral elements stored by Nature in the field grains, but lacking in much of the food of the usual dietary.

**Grape-Nuts**

made of whole wheat and malted barley, supplies all the rich nourishment of the grains, including those vital mineral elements which are all-important for building sturdy brain, nerve and muscle.

For the bigger work of tomorrow — **Grape-Nuts.**

**"There's a Reason"**

Sold by Grocers.


NewspaperARCHIVE® NewspaperARCHIVE®

# BASEBALL

## How They Stand

**NATIONAL LEAGUE.**

| Clubs | W. | L. | Pct. |
|---|---|---|---|
| Brooklyn | 11 | 4 | 733 |
| Boston | 11 | 5 | 688 |
| Chicago | 12 | 10 | 545 |
| St. Louis | 11 | 10 | 524 |
| Cincinnati | 11 | 12 | 478 |
| Philadelphia | 8 | 9 | 471 |
| Pittsburg | 9 | 14 | 391 |
| New York | 4 | 13 | 235 |

**AMERICAN LEAGUE.**

| Clubs | W. | L. | Pct. |
|---|---|---|---|
| Cleveland | 16 | 8 | 667 |
| Washington | 12 | 9 | 571 |
| New York | 11 | 10 | 524 |
| Detroit | 12 | 11 | 522 |
| Chicago | 12 | 13 | 480 |
| Boston | 11 | 12 | 478 |
| St. Louis | 8 | 12 | 400 |
| Philadelphia | 7 | 14 | 333 |

**AMERICAN ASSOCIATION.**

| Clubs | W. | L. | Pct. |
|---|---|---|---|
| Louisville | 13 | 6 | 684 |
| Minneapolis | 12 | 7 | 632 |
| Columbus | 11 | 8 | 579 |
| Indianapolis | 10 | 9 | 526 |
| St. Paul | 9 | 9 | 500 |
| Toledo | 8 | 10 | 444 |
| Kansas City | 8 | 11 | 421 |
| Milwaukee | 4 | 15 | 211 |

**GAMES TODAY.**

**National League.**

Brooklyn at Cincinnati.
Boston at Chicago.
Philadelphia at St. Louis.
New York at Pittsburg.

**American League.**

Cleveland at Boston.
Detroit at Philadelphia.
Chicago at New York.
St. Louis at Washington.

**American Association.**

Columbus at Kansas City.
Toledo at Milwaukee.
Indianapolis at Minenapolis.
Louisville at St. Paul.

**YESTERDAY'S RESULTS.**

**National League.**

Brooklyn 4, Cincinnati 0.
Boston 11, Chicago 10.
New York 7, Pittsburg 1.
St. Louis 9, Philadelphia 4.

**American League.**

Cleveland 6, Boston 2.
Washington 1, St. Louis 0.
Detroit 9, Philadelphia 3.
Chicago 5, New York 2.

**American Association.**

Toledo 7, Milwaukee 5.
Kansas City 9, Columbus 3.
Minneapolis 13, Indianapolis 9.
Louisville 13, St. Paul 12.

**So Sudden, Too.**

Geraldine—"Do you get me?" Gerald—"Is that a leap-year proposal?"

Subscribe for The Tribune.


**Screen Doors And Windows**

Lawn Mowers, Sprinkling Hose, in fact everything you need in Hardware.

**Central Hardware Co.**
Busy Store
Sixth and Main



# MONEY TO LOAN

**On Homes and Farms—The Buckeye State Building and Loan Company, Rankin Building, 22 West Gay Street, Columbus, Ohio.**

1. In small or large amounts.
2. We offer the best terms
3. And the lowest interest rates
4. To borrowers.
5. Can pay back in whole or in part any time.
6. Time to suit borrowers.
7. Write or call for other information.
8. Assets $10,800,000. Five per cent paid on time deposits.


### MACK AND MORAN TELL OF PENNANT TEAMS IN N. A. BASEBALL NUMBER

Connie Mack and Pat Moran are the star contributors to The North American's twelfth annual baseball supplement, which appears Sunday, May 21.

These famous managers, in specially prepared signed articles, discuss the building of championship baseball teams, a subject which they should know, since between them they have produced in the last fifteen seasons more pennant winners than any other city has had.

In that interval Philadelphia has had six championships in the American League and one in the National, as well as three world's titles. Father Penn, as the city of baseball supremacy, is the subject of the attractive first page in colors, the work of Artist Morris Pancoast.

James C. Isaminger, The North American's noted baseball humorist, presents an entertaining article, in which he deals with the foibles and personality of the fan. Joe Cunningham, cartoonist and conductor of the Bubbles Puzzle Department, illustrates Mr. Isaminger's article.

George M. Graham, sports editor of The North American, draws a picture of what happens on the bench during the excitement of big league contests, all the heat of play, the grim humor, the lighting flash of the players' minds, all being brought vividly to the mind of the reader.

Ross E. Kauffman is there strong ygiwU(i3zudETA ETAO sh etaoin eta with a couple of pages of school and college baseball. There is the usual roster of local clubs, announcements by the minor leagues and illustrated forecasts of many teams thruout the state.

Something new in the way of a contest is presented in which $100 in prizes is offered to fans who can identify the greatest number of former Philadelphia and Athletic players, whose pictures as printed without their names. This test permits an interesting trial of memory and om base ball loyalty.

Previous editions of The North American's baseball edition have always been sold out.

**How It Happened.**

Editor—"I am told that in your account of that fashionable wedding you actually mentioned the groom's name. Don't you know that is contrary to custom?" Reporter—"Yes; I'm sorry, sir, but you see it happened to creep in among the out-of-town guests."—Life.

**The Secret.**

"What is an amateur?" is still one of the raging queries of the hour. But, in spite of all the recent discussion, we haven't changed the answer we evolved four years ago, viz., "Anyone who can get away with it."—New York Tribune.

**Perfect Epicure.**

Mrs. Brown—"My 'usband, 'e's a very dainty feeder." Mrs. Green—"Is 'e? Now my old man is jest so much the other way about; 'e's a perfeck epicure. 'E'll eat anythink."—The Tatler, London.

# THEATRES

### BIG FEATURE AT THE MYSTIC TODAY

Many of you have read "He Fell In Love With His Wife" by E. P. Roe, and now Paramount Pictures have put it on the screen for you. Don't miss this wonderful picture at the Mystic today only.

Alida Armstrong...Florence Rockwell
James Holcroft.....Forrest Stanley
Wilson Ostrom.....Page Peters
Bridget Malony.Lydia Yeamans Titus
Tom Watterly. ... .Howard Davies
Mrs. Mumpson. ... ... .Mrs. Gordon Jane ... ... .....Reina Grall

It may sound like a queer title for a photoplay, but if you like a story well acted, well staged, and with popular players, you will not fail to see why and how "He Fell in Love With His Wife."

This production opens with a situation that grips your interest and holds it thru to the finish. Many and unexpected complications arise, but FLORENCE ROCKWELL, as Alida Armstrong, gives a portrayal of charm and sweetness that will completely win you FORREST STANLEY, as James Holcroft, is the same fine looking, manly actor that has appeared in other productions from the Pallas studios.

The book has enjoyed such a large sale that it is now one of the standard works of English fiction. At the Mystic today.

# SUNDAY SCHOOL PLANS RALLY

A rally day service has been planned by the superintendent and officers of the Seventh Street Christian church to be held in connection with the Mothers' Day observance on Sunday, May 14.

The Modern Woodmen will attend the church services in a body and will be addressed by Rev. Howard Rank who will deliver a Mother's Day and Lodge sermon.

The program for the occasion is as follows:

Sunday school auditorium at 9:15 o'clock.
Song, school.
Prayer.
Lesson hour.
Duet and chorus, Young Ladies' class.
Address, Judge S. H. Nicholas.
Violin solo, Bessie Shrigley.
Intermission.
Church Auditorium at 10:30 o'clock
Special Sermon, Rev. Howard Rank

In observance of the day, those attending are asked to wear a white flower for mothers dead, and a darker hued color for mothers living.

**President of the United States.**

According to the Constitution, a person born in the United States is a citizen of the United States, and such person's citizenship is in no way affected by the fact that his father may have been born in another country. Therefore, any native-born American citizen, regardless of the birthplace of his parents, may legally be a candidate for the office of president.

**Puzzling English Pronunciation.**

We may puzzle our brains over the tongue-twisting names which France and Russia have given to some of their towns, but England furnishes a few quite as dazzling as that of Przemysl. Hurstmonceaux, for instance, is pronounced Her-so; Kirkcudbright, Kir-coo-bree. Daventry, Dantry; Leominister, Lemster, and Evesham, Esham.

**Polemic Solon.**

Dragging a congressman into a discussion is almost as difficult as teaching a duck how to swim.

# A Cryptogram

By F. A. MITCHEL

It is said that "all's fair in love and war." Whether or not the adage is true, this story is an illustration of it. Imogene Blair, a comely lassie of eighteen and the idol of her parents, must needs be debating whether she should accept Frank Shackelford as a husband. The only reason why she hesitated was because Frank was worthless except for one purpose—that was to lead cotillions. When Imogene saw him marshaling the dancers, his breast covered with favors and looking for all the world like a much decorated generalissimo, she admired him immensely, and when he stood in the middle of the ballroom and gave his orders by clapping his hands she thought him a god.

Imogene, notwithstanding her parents' serious objections, accepted Mr. Shackelford, and there was before her the honor of being the wife of a prominent society man and cotillion leader. Her father, a hard headed man, who had made a fortune by practical attention to business, was much disgruntled by his daughter's choice. His chief clerk, John Stebbins, had been attentive to Imogene, and Mr. Blair had hoped she would marry him. John was Mr. Blair's financial man and as steady as a church. But it was not to be expected that a man who did not even dance could compete with a terpsichorean captain-general with his breast plastered over with decorations.

John knew that he was the favorite of the parents of the girl he loved, but disdained to avail himself of this advantage. One day Mrs. Blair came to him after her daughter's engagement and showed him a piece of paper on which was written "O. L. 6. R. 9. L. 17." and asked him his opinion as to what it all meant. John suspected what it was, but he was considerable of a wag, a great favorite with the lady who showed it to him, and, withal, quite apt at invention. After studying it awhile he said:

"I think it's a love message. The first two letters, O. L., probably stand for O, Laura. I. is the ninth letter in the alphabet. So we have O, Laura, I. The meaning of the next letter, R., we must fill in after we have finished. U. is the twenty-first letter of the alphabet, or you. The whole may read, 'O, Laura, I —— you.' Quite likely the letter R. is the initial letter for the word love in some other language than English."

"Just what I thought," said Mrs. Blair, and without stopping to give the young man a chance to confess that he was chaffing her she whisked out of the room.

Now, when Shackelford had visited Imogene one evening he had taken a bunch of letters from his pocket in order to read one of them to her and a bit of paper had slipped from among them and fallen on the floor, slanting as it fell, so that it lay under the sofa on which the couple were sitting. A maid had picked it up the next morning and handed it to the young lady.

The most easily excited emotion in the breast of a young lover is jealousy. Imogene felt sure that her fiance had dropped the paper on which were the letters and figures given above, and these she feared was a cipher message to a rival. She showed them to her mother, who found it convenient to agree with her. Mrs. Blair promised to decipher the cryptogram and called in John Stebbins to help her. Whether or no she believed his flimsy interpretation to be correct, she certainly preferred to consider it so. Taking the paper back to her daughter she gave the meaning John had put upon it.

Imogene was much affected. She told her mother that she would charge her fiance with being in clandestine correspondence with another girl and if he did not make a satisfactory explanation she would break her engagement. Mrs. Blair told her that Shackelford would doubtless trump up an explanation and begged Imogene to act without consulting him. After a long struggle, in which the mother strove to convince the daughter that Shackelford wanted her only for the wealth she would inherit, Imogene was prevailed upon and wrote him a note breaking with him without without giving any reason.

So thin was the evidence on which this conspiracy was based that Mrs. Blair took advantage of the season, February, to whisk her daughter off to Florida and kept her there till the hot weather drove them home. On their return they found Shackelford engaged to a girl whose first name happened to be Laura, with a fortune in her own right.

This was conclusive proof to Imogene that the paper she had discovered was a cipher love letter. Partly to show the recreant Shackelford that she did not love him and partly from the dawn of common sense within her she accepted John Stebbins.

Some time after their marriage John twitted his wife as to her affair with Shackelford. She produced the cryptogram. John looked at it curiously, forgetting that he had ever seen it before.

"What is it?" asked his wife.

"The combination of a safe lock."

"What!"

"Turn from zero to 6, then right to 9, then left to 17."

"Oh, my goodness gracious!"

But Imogene lived to be thankful that she had turned down a dancer for a practical business man and did not mind the way in which the scale had been turned in favor of the latter.

**Value of Yawning.**

A good yawn, medical experts say, is excellent for the lungs, and for all the breathing organs as well. But there is an art in yawning, just as there is an art in breathing. Every yawn should be as deep as possible, so as to bring all the muscles of the throat and chest into action, and also to fill the lungs with a current of fresh air.

**Everything Due to Effort.**

In all human affairs there are efforts, and there are results, and the strength of the effort is the measure of the result. Chance is not. "Gifts," powers: material, intellectual, and spiritual possessions are the fruits of effort; they are thoughts completed, objects accomplished, visions realized.—James Allen.

Subscribe for The Tribune.


# BANKRUPT SALE

**Saturday Specials at Baskin's, Where Everybody Goes These Days To Get The Best Merchandise For The Least Money.**

Men's $10.00 and $12.00 Suits Saturday Special ..... **$5.95**
Men's $12.00 and $15.00 Suits, all wool serge and mixtures ..... **$8.50**
Men's $15.00 to $20.00 Suits, good makes, all sizes .... . **$10.95**
A Lot of Boys' Suits all sizes, at ..... **$1.95 UP**
Men's 89c Dress Shirts ..... **49c**
Men's $1.25 Dress Shirts ..... **77c**
Men's Work Shirts for ....., **37c**
Men's 50c Silk Dress Hose ..... ... **39c**
Men's 25c Guaranteed Hose ..... **19c**

Men's Dress Shoes $2.50 value .... **$1.69**
Men's $2.50 to $3.50 Dress or Work Shoes, at ..... **$1.98**
Men's $3.50 to $5 Dress Shoes.... **$2.79**
Women's and Misses' Fine Wool Serge, Poplin and Gabardine Suits, values to $16.50; Saturday special at ..... **$9.85**
Women's $2.00 to $3.50 Skirts, Special, at ..... **$1.98**
Women's and Misses' White Dress Skirts **98c**
Women's and Misses' Coats **$3.48 UP**
Women's and Misses' 69c Wash Waists... **39c**
Ladies' Gauze Vests at ..... **5c**

Children's Black Sateen Bloomers, full cut, heavy sateen; Saturday special ..... **19c**
Women's and Misses' Night Gowns, slipover style, ..... **39c**
Women's and Misses' Pants ..... **19c**
Women's $1.50 White Underskirts; Saturday special ... ..... **83c**
A Lot of Women's and Misses' Waists .... **23c**
Bed Sheets, 49c value, Large size ..... **33c**
Big reduction in all Corsets, all makes.
Women's $3.00 Silk Crepe de Chine or Jap Silk Waists; Saturday special ..... **$1.89**

520 Main St **Baskin's Department Store** Coshocton Ohio

ONCE A CUSTOMER AT BASKIN'S YOU'RE ALWAYS PLEASED


# Program For Nellie Grange

Following is the Nellie Grange program for the next meeting:

Song, By the Grange.
Recitation, Thelma Mackay.
Song, Faith Johnston and Audrey Taylor.
Reading, Mrs. Husted.
Recitation, Mrs. Wright.
Essay, Irene Gause.
Reading, "Housecleaning one hundred years ago."

"If you had $100 to spend for a trip during vacation, where would you go and why?" Give a "write up" of your imaginary trip. Audrey Taylor, Faith Johnston, Mildred Moore, James Mackay, Ted Johnston and Frances Laughlin.

Recitation, Helen Laughlin.
Paper, "A line on Linens," Mrs. Moore.
Reading, Mrs. Heffelfinger.
Paper, Mrs. Crago.
Surprise committe: M. B. Little, Edward Darling and F. H. Wright.

**Always Tagging Round.**

A child, whose mother had endeavored to impress upon her tender mind the fact that God was ever in her presence, became annoyed at the cat one day for following her about the house. Stamping her little foot and shaking her tiny finger in defiance at the poor cat, she said: "Now you go back—it's bad enough to have God tagging me wherever I go without you doing it, too!"—Zim, in Cartoons Magazine.

City subscribers should insist on a receipt from the carrier.


**Men's And Women's**

**SUITS**

**Dry Cleaned**

**$1.00**

**The Eureka Laundry Co.**


Try a Tribune Want Ad.

## The Question Is-- What Was He Rubbering At?

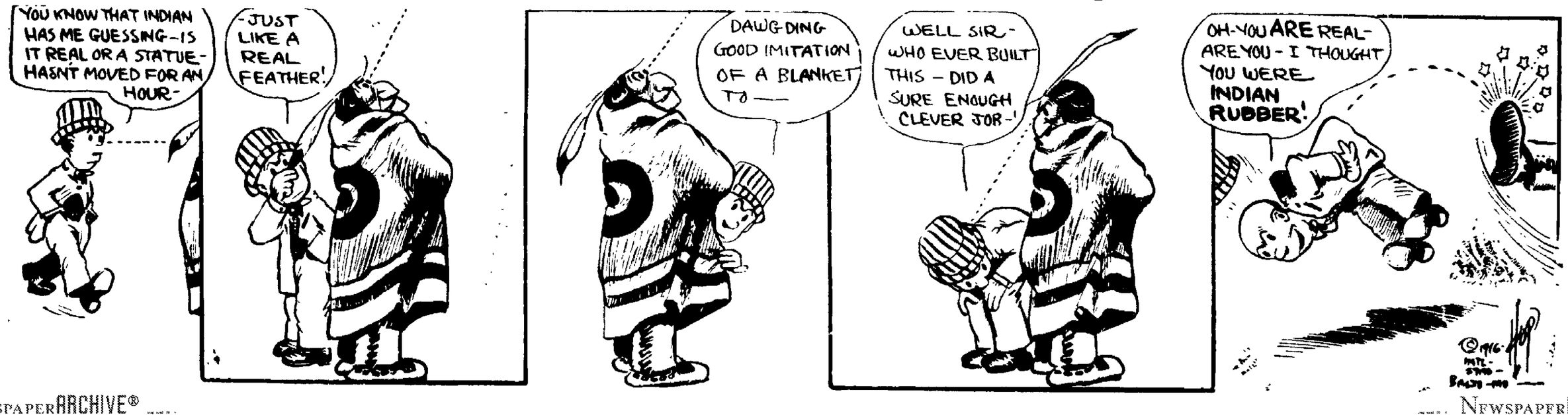


NEWSPAPER ARCHIVE® NEWSPAPER ARCHIVE®

Cinderella Today&Friday
In Addition—ANIMATED WEEKLY.

Wm. Fox will present the supreme emontional actress of the stage Matinee 10c

Bertha Kalich in 'Slander'

Ransom's
The Store of Careful Service

Here they are again—

The New Wirthmor's at $1.00 On sale Today

You always get more than your money's worth when yeu buy a Wirthmor Waist

The reason why they sell so well is not the least bit hard to tell. They are simply—

Better Waists

Yes, better by far than the ordinary dollar Waists or Waists frequently costing considerably more. Style — distinction — originality — character — all these you always get in the Wirthmor.

This we ask that you remember: the Wirthmor can be sold by just one good merchant in every city—and we caution you not to confuse them with any other because of similarity of packing.

Sold here Exclusively

Ransom's
The Store of Careful Service

# SOCIETY NEWS
## That Will be of Interest to Women

**Roscoe Woman's Club.**

The subject of Mrs. Charles Miller's paper at the meeting of the Roscoe Woman's club, Wednesday afternoon, at Carnegie library, was "The Events of Passion Week.' A deferred paper by Mrs. Clay Miller, was entitled "The Characteristics of Peter," and the program was concluded with a reading on "Ben Hur," by Mrs. Ellsworth Le Rotiley.

The closing meeting of the club year will be held in two weeks, at which time the annual outing will be held, at the home of Mrs. Clay Miller. The members will enjoy an all day picnic, with the club program given in the afternoon.

**From Magnetic Springs.**

Charles Lorenz, who has been taking treatment for several weeks, at Magnetic Springs, is expected home some time Thursday.

**Church Women Meet.**

The Ladies of the Christian Union church will meet Thursday evening at 7:30 with Mrs. Hiram Osler, of 740 John street.

**Coshocton Woman's Club.**

Miss Sephia Wilson's paper on "Progressive Chile," was prepared and read by Mrs C. D Brooke, before the members of the Coshocton Woman's club, at the meeting held Wednesday afternoon at Carnegie library. Mrs. Rose Heskett Ward's paper, on "South American Literature," was read by Mrs. George M. Gray, and Mrs. George Hay's paper, on "Great Engineering Feats in South America," was read by Mrs H R McCurdy. The program was an interesting one.

In two weeks the club will hold a social meeting at the home of Mrs George Hay, of South Fourth street Hostesses will be Mrs. George Hay, Mrs. E. C. Carr, Mrs. J F. Meek, Mrs. Otis G. Morse, Mrs. H. R. McCurdy, Mrs A F. Wolfe, Mrs Alex Renfrew, Mrs E O Selby, Mrs Alma Compher, Mrs Winfield Scott and Mrs E. A Crawford.

**Priscilla Club Meets.**

When Mrs. C. H Magruder entertained the Priscilla club, at her home on South Lawn avenue, Wednesday afternoon, the following were present Mrs. Carl Meade, Mrs. Arthur McCausland, Mrs. Archie Thompson, Mrs Andrew English, Mrs. Charles Carpenter, Mrs W M Carr, Mrs Robert Thompson, Mrs Henry Hennedy and Mrs Paul Bomberger In two weeks the club will be entertained by Mrs. W. M Carr.

**Entertains Ladies' Aid.**

Mrs Oscar Clark will entertain the Ladies' Aid society of the M P church, and the Ladies' Aid society of Prairie Chapel, at her home on South Seventh street Thursday afternoon at two o'clock.

**Pretty Church Wedding.**

Miss Ellen Boyer and Clyde Royer were principals in a very pretty wedding which was solemnized recently at Our Lady of Lourdes' church, at Wills Creek The bride was very attractive in her wedding gown fashioned of white shadow lace and net She wore a bridal veil. Her sister, Miss Matilda Boyer, wore a white dress, and a large pink hat. Eugene Royer cousin of the bridegroom, was best man.

Mr. and Mrs. Royer will go to house keeping in Columbus.

**Quiet Stitchers.**

Twelve members of the Quiet Stitchers club, and the following guests, were present at the meeting which was held Wednesday afternoon, at the home of Mrs Thomas Turner, of North Eighth street Mrs Harry Richards, Mrs. Carlos Richards, Mrs. C. R. Randles, Mrs. Eva Leslie, Mrs. E. C. Sibley, Mrs. Jay Thompkins, Mrs. Earl Ricketts, Miss Edna Mohler, Miss Della Leech and Mrs Verne Crater, of Newcomerstown Next Tuesday evening the club will be entertained by Mrs. Henry Shepler, at her home on North Eighth street.

Tubes vulcanized at Crowther's, 25c per puncture.

**Sewing Club.**

Mrs. John Williams, Mrs. Charles Carpenter, Mrs. Frank Shank, Mrs. Charles Dickerson, Mrs Charles Dawson, Miss Louise Appleby, Mrs. Edward Brink, Mrs. Charles King, Mrs. Lewis Harkins, Mrs. Carl Wisenburg and Marcus Dawson, were entertained Wednesday afternoon at the home of Mrs. C. A. Milligan, of South Sixth street. They are members of a sewing club

**Miss Dawson Entertains.**

Wednesday evening Miss Minnie Dawson entertained the U T D. sewing club at her home on Eleventh street Needlework and games made the evening pass pleasantly, and refreshments were served by the hostess, assisted by Miss Lucy Icke Those present were Mrs Sarah Moore, Mrs Louise Hudson, Mrs Pearl Laird, Mrs Cora Wilson, Mrs. Elizabeth Gauze, Mrs Christine Stull, Mrs. Sarah Hall, Mrs. Minnie Jones, Mrs Mayme Sutton, Mrs. Lisha Matthews, Misses Margaret Jones, Vivian Dawson and Frances Sutton. In two weeks Mrs. Wood Wilson will entertain the club at her home on Fifteenth street.

G. S Treadway, of Portland, Ore., is visiting his brother, R. H. Treadway near Roscoe.

Sour stomach, clogged up bowels, pimples blackheads, foul breath are evils of constipation Hollister's Rocky Mountain Tea regulates the bowels, improves the blood, cleans the stomach,—a medicine the whole family should take
Wimmer-Arnold Co.

# Calendar

**Thursday.**

Baptist Cottage Prayer at Miss Della Wells

Y W. M C. of Church of Christ with Miss Clara Dawson, South Ninth street.

District 20 of Church of Christ at Berry home, on Walnut

Teachers and officers of M. E Sunday school enjoy spread at the Clyde Barnes home

Carey Missionary meeting with Mrs George B Edgar.

Gilbert McKee's Sunday school class entertained at McCort home.

Mrs. R. S. Curtis entertains.

Keene W. C. T. U. meeting

Ladies Aid of M. P. church meets with Mrs O. S. Clark.

**Friday.**

Miss Fern Darnes entertains at her home on South Seventh street, in honor of Miss Catherine Rodgers, a bride elect.

Woman's missionary society of the Roscoe M E. church meets at the parsonage.

Mrs. William March entertains at the Country club with an indoor picnic.

Marytha and Men's Bible class of Church of Christ meet at the church

Lift-A-Bit class of Church of Christ meets with Miss Hazel Coulter.

Loyal Daughters of the Church of Christ meet with Miss Thelma Armstrong, of Orchard street

Catechismal class of Emmanuel's Lutheran church meets at the parsonage

W. H and F. M S. of First Presbyterian church meets at the church

M S C club is entertained by Mrs Elizabeth Bunn, at her home on Poplar street.

Conesville commencement

# Dead Easy

By DONALD CHAMBERLIN

We lived in a house situated on a park. I used to walk in the park a good deal and when the weather admitted often sat reading on a bench located near the park wall. A row of houses backed up against the other side of the wall, and one morning I saw a pretty girl sitting at a second story window doing some fancy work.

The situation suggested flirtation; but, though I kept my eye on the girl without cessation, I could not detect from her actions that she was conscious of my presence. When I had remained on the bench so long that I felt to remain longer would seem as if I were watching her I withdrew.

I was telling my sister Kate about my observation and regretting that I could not win a single glance from my beauty.

"How do you know you didn't?" asked Kate.

"How do I know? Why, she kept her eyes on her work all the while."

"Humph! I once sat in a window and kept my eyes fixed on a young man in a window opposite without his knowing it."

"How did you do it?"

"By a mirror."

"You don't mean it! Is that the way girls do?"

"When they want to."

"I don't believe this girl wants to."

"I'll go with you some time, and if I can get a look at her I'll let you know whether her indifference is assumed or not."

Kate went with me, and luckily the girl was sitting at the window. The latter did not scruple to look down upon us quite frequently.

"She seems to be more interested in you," I said, "than she is in me."

"No; she's interested in you When you were alone she would not appear to notice you. Now that I am here she is making up for lost time."

"The dickens you say! You must come here with me every day."

"Indeed, I will not. If you haven't the courage to manage the affair yourself you'll have to let it drop."

"What shall I do next?"

Kate thought a moment, then told me to send a box of cut flowers anonymously.

I had sufficient courage for that, for the girl would have no reason, so I supposed, to think that I had sent the gift, so I acted on Kate's advice. The next morning, armed with magazines and newspapers, I took my seat on the bench. In a vase on a mantel in the room occupied by my charmer were the flowers. I waited for her to appear at the window, but she did not, and I went home.

"Nothing gained by the flowers," I said to Kate. "They're on her mantel, but she did not come to the window, and I fancy she has a lover whom she suspected of having sent them."

Kate laughed and said she would go out to the bench and have a look at them. When she returned she said:

"Dick, you're a fool."

"Why do you say that?" I asked hopefully.

"She has put the flowers in the only place in the room where they could be seen from the bench."

I was delighted. Why had I not noticed that?

"What shall I do next?" I asked.

"Well, you might write a message and hold it so that she can read it without appearing to mean it for her."

"She couldn't read letters less than two or three inches high at that distance."

"Make them as large as you like. But she can use a glass."

"You don't mean that this girl would descend to that with a man she has never met?"

"She's not so nice but that she will do any spring that will not be found out. Of course you must sit with your back to her, else she can't see the message."

"I see. What message shall I write?"

"The words 'May I call?'"

"Good gracious! Without an introduction?"

"Leave that to her. However, you had better write your name and address."

I wrote the message in charcoal and held it up with my back to the window. By this time I had learned some points myself and held a pocket mirror so that I could see the window. Before long I saw the girl leveling a pair of opera glasses at me.

With my tiny mirror, not more than an inch in diameter, I could see her straining to decipher my message. To my delight it took her some time to do so.

"It's all right," I said to Kate when I got home, and I told her what had occurred, adding that I should take my field glasses with me the next day to read the answer.

"You'll not get an answer in that way?" said Kate.

"Why not?"

"Because it wouldn't be ladylike."

"How will I get it?"

"I don't know."

A few days later a girl told Kate that a friend of hers wished to know her Kate assented to an introduction. The girl who wished to make the acquaintance was the girl at the window.

"Eureka!" I cried, dancing around the room. "And she asked you to bring me to call on her?"

"She did no such thing She was not so bold. I asked her to come and see me. When she does the rest will be easy."

The rest was as easy as falling off a greased log

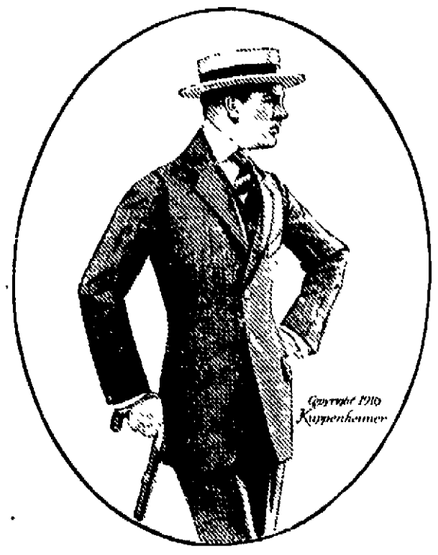


You Can Come

to this Store with the absolute knowledge

that you will not go away disappointed whether it be Shirts or Hats, Collars or Clothes, you can depend on us to have the newest and largest assortment.

Our styles are right, our values are right, and our prices are right. The popularity of Kuppenheimer and Michaels Stern & Co. clothes sold by this store to the men and young men is conclusive evidence of the exceptional advantage of buying at this store. You will be well pleased with the service of this store and you can be perfectly fitted in one of the many models of these famous makes of clothes with a choice of scores of seasonable colorings and fabrics at

$15, $18, $20, $22.50 and $25

To the men who place a lower limit on their clothing expenditures we come with an exceptional offer of standard styles at

$10 and $12.50

Always The Best For The Price, No Matter What The Price.

The HACK-LORENZ Co.

"Where Quality and Popular Prices Always Prevail"

## KEEPER RESCUED BY BEAR

**Animal Attacked Mate When the Latter Tried to Pounce on Man Who Was Helpless.**

Tim, a big polar bear in the Central park menagerie at New York, saved the life of Tim Coyle, a keeper for whom he was named. Coyle had drained the tank in the outdoor cage occupied by Tim and Molly, his mate, to repair a drain pipe. He was in the bottom of the tank when Molly sprang down from the rocks and leaped into the tank to attack Coyle.

Since his cubhood days Tim had been the particular pet of Coyle. He watched Molly, and when he saw his mate about to attack the keeper he sprang from a crag, landed in the tank and fastened his teeth in Molly's throat. The bears fought in the tank, giving Coyle time to escape from the cage.

Bill Snyder and his assistant keepers had to pry the bears apart with sharp-pointed irons. Molly's throat was cut and both had wounds from teeth, but Tim had saved Tim Coyle.

## SNAKE NESTS IN CEILING

**Strange Noises Explained When the Reptile Thrusts Its Head Through Bored Hole.**

A blacksnake found its way to the ceiling between the plaster and roof at the home of Clifford Fliteraft, near Dardown, and had made its home there for a long time. The family had heard peculiar noises, but thought they were made by rats or mice. While repairs were being made to the ceiling a hole was cut and the snake poked its head through.

It was dispatched and was found to measure 52 inches, the longest ever seen in this section. The supposition is that the reptile crawled up from the ground between the weather boards and plaster.—Salem (N. J.) Dispatch to Atlantic City Review.

**SCALE IN WATER JACKET.**

Often in the "gyp" water region, or in any region where the water is hard and contains a good deal of suspended matter, scale will rapidly collect in the cylinder head, exhaust-valve jackets and small piping of a gasoline engine.

Commercial muriatic acid in its undiluted strength can be put in the part of the water jacket where the scale has formed and let stand from four to six hours. The cylinder outlets should be separated from the rest of the cooling system by plugging them up. If the engine is hopper cooled, no such preparation is necessary. After allowing the spent acid to flow into the container and be thrown where it will do no damage, wash out the water jacket thoroughly with a strong stream of water.

Keep the acid off any material about the engine that may be damaged by it. Keep it away from the cement foundation of an engine if it has one.—Henry L. Thomson, Department of Farm Engineering, Oklahoma A. and M. College, Stillwater.

**BEFORE HIS TIME.**

"That was a good story you told, but it seems to me that I have heard it before," said the man who casts a damper on everything.

"Maybe you have," answered the raconteur, slightly irritated. "The first and only original funny story was told by Adam to Eve in the Garden of Eden, and I didn't happen to be there."

**THE HARDER BATTLE.**

"After a man has made a million I presume he can take it easy."

"No. After a man has made a million he has to fight harder than ever to hang on to it."

**THEIR PROPER PLACE.**

"My dear, these are regular scrub plants."

"All right; I'll give them to the floor cleaner."

**DEFINED.**

"Pa, what's a symposium?"

"It's a sort of meeting, my boy, so called because a lot of simps usually pose at 'em."

**UP TO WRONG EARS.**

"Is Jones up to his ears in debt?"

"Worse—it has come to other people's ears, too."

**Let Us Hope Not.**

"We are just like one big family in our suburb" "Is the scrapping that bad?"

City subscribers should insist on a receipt from the carrier.

BELL-ANS
Absolutely Removes Indigestion. One package proves it. 25c at all druggists.

Eastman Kodaks

The standard by which all Kodaks are measured. There are a great many just as good but after all there is only one real Kodak EASTMAN.

We carry only Eastman Kodaks and supplies.

MOORE & MEADE
JEWELERS
What Moore & Meade Say Is So

Biliousness
For Biliousness, Sick Headache, Indigestion. Get a Box To-Night. 10c and 25c Box.
R-G PILLS

NEWSPAPER ARCHIVE®

**COSHOCTON MORNING TRIBUNE**
**An Independent Daily Newspaper**

Entered as second class mail matter at the postoffice at Coshocton, O., under the Act of March 3, 1879.

Published every morning except Monday by THE TRIBUNE COMPANY, 115 North Sixth Street, Coshocton, Ohio.

Resolutions and obituaries are charged for at the rate of 25 cents an inch; cards of thanks at 5 cents a line.

The Tribune is served by The American Press Association, The United Press and The International Syndicate.

Western Representative—Robert E. Ward, Advertising Building, Chicago.

**SUBSCRIPTION RATES**

By Carrier, a week.....10c | | By Mail, a month.....25c
By Carrier, a year.....$5.00 | | By Mail, a year.....$3.00

All mail subscriptions are payable in advance and paper stops on expiration. This is to comply with postoffice rulings and there will be no deviation therefrom.

Communications must be signed by the authors, written on one side of the paper only, and shall not be in excess of 400 words. The paper reserves the right to reject such communications as it sees fit.

The circulation of The Morning Tribune from Apr. 1, 1914, to Apr. 1, 1915 has been audited by THE AUDIT BUREAU OF CIRCULATIONS and the figures verified under date of July 10, 1915.

## THE NATION'S DEBT

A billion dollars is a pretty big sum, comparatively speaking. Our national debt is approximately a billion dollars, but compared with the debts of all the other first and second class nations in the world, it is by far the smallest.

No one knows, no one will ever know, the exact size of our national debt. The treasury department carries a statement every day showing the amount, but as much of it will never be demanded, the total amount of money which the government owes and which is known as the national debt, is unknown.

For instance, the treasury notes, or "greenbacks," are a part of the national debt. The government agrees to pay the bearer on demand, so much—five or ten or fifty dollars, or whatever the denomination of the bill. If such bill is lost or destroyed, as many of them have been, the government will never be called upon to settle.

The same thing is true of bonds. Many of the government bonds have been lost or destroyed and they will never be presented for payment. So while the national debt is close to a billion dollars, the government will never have to pay out a billion dollars in gold in settlement.

So much of the national debt as consists of bonds, bears interest. These bonds have been issued for a definite term of years, and are paid when they fall due. They bear interest of from two per cent to four per cent, and the principal and interest is payable in gold.

The gold and silver certificates, and the national bank notes are not part of the national debt. A gold certificate is an evidence that the gold is in the treasury, and that it will be paid to the holder of the certificate on demand. The national bank note is issued by the bank, with the government guaranteeing its payment upon presentation, but the government requires that the bank must deposit collateral to guarantee payment. This collateral must be bonds of the United States, so there is no chance whatever for the government to lose anything thru the national banks.

---

A frank editor in a neighboring town the other day told a spring poet that he couldn't really make anything out of his poems and the latter replied with equal frankness that he couldn't either.

---

A press dispatch says that a fashionably dressed girl wearing a paper mask appeared at the head of 13,000 strikers. Could that strike have been framed up in the interest of the movies?

---

We noticed the other day on the market page of a Cleveland paper that the American nut supply is nearly exhausted. And to think we are on the eve of a presidential campaign, too.

---

The students at an Illinois college have been using a flock of Pullman cars as dormitories. But then boys at that age can sleep soundly in any old place.

---

We read a long editorial the other day denouncing prize fighting and the argument was based on the fact that it is against the law. Some reason, that.

---

The Wise Guy says: in nearly every poor house will be found a woman who, as a girl, was the best dressed and cleverest dancer in town.

## THE TIMELY TOPIC
By Walt Mason

When modern people get together, they do not talk about the weather, as fellows used to do, but each one, in his conversation, describes some painful operation that lately he's gone thru. The innocent bystander catches, while listening, disjointed snatches of talk that runs this way: "Oh, yes, I went to Dr. Sidney, and he removed my starboard kidney; his bill I've yet to pay." "The surgeon, in a boastful humor, still quotes my large, ingrowing tumor, as worst he ever saw." "When from the chloroform emergin', I clinched my fist and soaked the surgeon a dinger on the jaw." "That old Doc Faker is a wizard; the way that he cut out my gizzard, was something simply fine." "Doc Chestnut says my system's rusty, and he will take his hucksaw trusty, and amputate my spine." "The doc assures me my salvation depends alone on amputation, if I would shake the gout." "I hear that Jeremiah Proctor has hired a famous eastern doctor to dig some organs out." 'Twixt them and me the gulf grows wider; alas, I am a rank outsider. I never have been hewn! When my insides are in commotion I simply mix a drastic potion, and take it with a spoon!

THE BROOME & HERBIG CO.
SERVICE PRINT SHOP QUALITY
ALL KINDS OF PRINTING
CITIZENS PHONE 61 BELL PHONE 26 FORBES BLOCK COSHOCTON

**BUSINESS IS BASED ON CONFIDENCE**

A Theory Put Into Practice by Well Known Business Man

J. C. BRADY

"A druggist has many opportunities to make lasting friends of his customers," said Mr. J. C. Brady, popular Rexall Pharmacist of Fall River, Mass. "The very nature of his business draws their confidence for little helpful suggestions on the matter of health. Many people have thanked me for recommending Rexall Orderlies as the best relief for constipation and its resultant ills. Put up in dainty candy tablet form, they are pleasant to the taste and make an ideal laxative for the home—for men, women and children alike."

We have the exclusive selling rights for this great laxative

SIEGRIST & WILLIAMS
THE REXALL STORE

## PRESIDENTIAL POINTERS

The tenth Presidential election, 1824, was unusually interesting. Twenty-four states took part, having 261 electoral votes, which were divided as follows

| | |
|---|---|
| John Quincy Adams | 84 |
| Andrew Jackson | 99 |
| William H. Crawford | 41 |
| Henry Clay | 37 |

No candidate having a majority, the House of Representatives, on February 9, 1825, elected John Quincy Adams on the first ballot. He was supported by 13 states, Jackson by 7 states and Crawford by 4 states. John C. Calhoun had been elected Vice President by the Electoral College. The popular vote at this election, the first we have a complete record of, amounted to about 350,000.

---

Inauguration Day was fixed upon the Fourth of March because that date seldom occurred on Sunday. But three times during our history has the inauguration day fallen on Sunday. The first was the second inaugural of Monroe, March 4, 1821; the second was when Taylor was made President, March 4, 1849; the third was the inauguration of Hayes on March 4, 1877.

This will happen three times during each century, or one year after every seven leap years. Except when passing from one century to another, there is a slight variation as will be observed in the following dates of the past and future inaugurations, of the first two centuries of the Republic:

| | |
|---|---|
| March 4 | 1821 |
| March 4 | 1849 |
| March 4 | 1877 |
| March 4 | 1917 |
| March 4 | 1945 |
| March 4 | 1973 |

### SOME NOTABLE BIRTHDAYS.

May 11.

Hon. Charles W. Fairbanks of Indiana, one of the strong candidates for the Republican nomination for the Presidency, is celebrating his 64th birthday. "Just presidential age," say his friends, "and the most mighty oak in the Presidential forest." He has his own state behind him, the middle-west certainly friendly toward his candidacy, and the outer rim of the country does not dislike him. Mr. Fairbanks has already distinguished himself as Vice-President of the United States and was perhaps the closest adviser of the lamented McKinley in the troublous days of the Spanish War. Fairbanks is admired for his dignity and evenness of poise. He speaks forcefully but does not shout loud. He is something more than Indiana's favorite son in the present campaign. Mr. Fairbanks was born at Unionville Center, O., attended a country school and worked his way thru college. By writing for the newspapers he found a living during the days when he was establishing himself in law practice in Indianapolis. He steadfastly refused to enter the political arena until 1888, when he took hold of the boom for his friend Gen. Lew Wallace for the Republican nomination. After Benjamin Harrison beat out his candidate, Fairbanks made himself the political leader of the state. In 1897, he was chosen to the United States Senate. He was reelected six years later, and on March 4, 1905, he took the oath as Vice-President.

Hon. Charles J. Doherty, Minister of Justice in the Canadian Cabinet, 61 years old today.

Dr. Robert J. Aley, president University of Maine, 53 years old today.

C. J. Cutliffe Hyne, English writer and traveler, 59 years old today.

Hon. Claudius U. Stone, Congressman from Illinois, 37 years old today.

Dr. William F. Watson, South Carolina educator and chemist, 55 years old today.

### THIS DATE IN HISTORY.

May 11.

1686—Death of Otho Guericke, Prussian scientist who invented the air pump.

1778—Death of William Pitt, illustrious English statesman, friend of liberty and eloquent in its cause.

1858—Minnesota was admitted into the Union as the 32nd state.

1867—Treaty signed at London for the neutrality of Luxemburg and the evacuation of the duchy by the Prussians.

1871—Final treaty of peace between France and Germany was signed.

1871—Death of Sir John Herschel, famous astronomer.

1885—Canadian forces defeated the rebel Riel at Batouche.

1891—The Czar of Russia was attacked by a fanatic and wounded at Kioto, Japan.

1914—U. S. Supreme Court reversed the sentences imposed on Gompers, Mitchell and Morrison, labor leaders, under the statute of limitations.

1915—Capt. William S. Benson, U. S. N., became Chief of Naval Operations, succeeding Rear Admiral Fiske, who resigned after a clash with Secretary Daniels.

1915—THE WAR.

French forces capture 2,000 Germans and make big gains between Carency and Souchez.

Austria claims Russian casualties to be 150,000 in recent fighting in Galicia.

Germans advancing along the Baltic in large forces.

Wilson cabinet decides on demand for German reparation for deaths of Americans on Lusitania, and give guarantees against repetition of offense.

**DUBL-R Banishes RHEUMATISM**

One package proves its value. Astonishing results! Sure relief! Two treatments at one price. Sold in Coshocton and recommended by Siegrist & Williams.

GET IT TO-DAY

**Stubborn Eczema Healed by Amolox**

We are daily receiving letters of praise from people who have been cured by Amolox. Many of them tell how, for years, they have tried different remedies and doctors in the vain effort to find relief. Some become discouraged and lose all hope of ever being cured. E. R. Frisbee, 187 Sycamore, St., Mansfield, O., writes: "Our baby's face was covered with eczema scales, sores and scabs. She was a pitiable sight. We tried everything. Took her to Pittsburg doctors but were unable to find any relief until we used Amolox. It cured her within a short time."

Amolox ointment will quickly heal pimples on the face, red nose, and minor skin troubles. Chronic cases of dry or moist scaly eczema require both the ointment and liquid to effect a cure. At all drug stores. Trial size, 50c. Recommended and guaranteed by Wimmer-Arnold Co.

## NEWSY NOTES

### SIMMONS RUN.

Clay Lowery has been very ill from the measles which are prevalent thru this section.

Dale Dickerson and wife moved from the Gleason farm to the Charles O'Bryan farm Thursday.

Esq. Laughlin, of Warsaw, and Isaac Ward were making business calls thru this section Thursday.

Beryl Dickerson is spending a few days with his brother, Dale Dickerson.

William McCluggage and wife are moving into the R. H. Treadway property.

Ward Grace, Dale Dickerson and C. J. Dickerson assisted Clayton Price to shear sheep Friday.

Clayton Price visited the county seat Saturday.

Mr. Waflet, R. D. F. 6, mailman, is breaking John McKee's colt.

David Davis made a business call at Tyrone Wednesday.

### FRESNO ROUTE FOUR

Fred Varns and Mrs. Ella Helman were Sunday guests of Mr. and Mrs. Calvin McClure.

Mr. and Mrs. Garhart Scheetz and family spent Sunday with relatives at New Bedford.

Mrs. Martin Engle is ill from stomach trouble.

Mr. and Mrs. William Engle called on Mr. and Mrs. John Kempf Sunday evening.

Communion services will be held at the Burkhart church, Sunday morning, May 21st.

Mrs. Reno Getz returned to the home of her parents, Monday after spending several days with relatives near Baltic.

Mr. and Mrs. Alonzo Storm and son, Harold and Mrs. Sarah Storm called on Mrs. Amanda Croft Sunday evening.

Mr. and Mrs. Russell Welling were Sunday guests of Mr. and Mrs. George Welling.

William Myers spent Saturday night and Sunday with Charles Engle.

### PROTECTIVE THEORY.

"Why did Jaggs marry a snake charmer?"

"He thought then he could persuade himself all he saw were real ones."

### NEVER

"But all this preparedness will bring on war."

"Will it? Does it ever rain when you go out with an umbrella?"

### A ROAST FOR REGGIE.

Reggie Callow—I was born on the very day Grant died.

Miss Keen—Yes? Misfortunes never come singly.

## PEOPLES' FORUM

### PARTIALITY.

Editor The Tribune —

On March 28, 1916, Hon. W. A. Ashbrook sent letters to the saloon keepers of the 17th congressional district, including Coshocton, of which the following is a copy:

Washington, D. C., March 28, 1916.

Dear Friend:

The Judiciary Committee, yesterday, by a majority of one, refused to report the resolutions on Prohibition and Woman's Suffrage amendments. This will kill these measures for two years at least.

I know you will be glad to have this news. With kind regards I am,

Very respectfully,
Wm. A. Ashbrook."

No postage stamp appeared on the envelopes containing the letters.

Neither the ministerial association, nor the W. C. T. U's have yet heard from Ashbrook as to the fate of these measures. Why this partiality? Is he the representative of all the people, or of just a select few?

FAIR PLAY.

### Never Give Up.

Humboldt was born in 1769, and began writing the "Cosmos" in 1845, when he was nearly seventy-six years old.

Try a Tribune Want Ad.

**SWEET'S SERPENTARIA COMPOUND**

A New and Wonderful Preparation For

**RHEUMATISM**

Powerful and yet so harmless that it does not injure the stomach. It is almost instantly absorbed and carried by the blood circulation to every part of the system. It is absolutely free from morphine and other narcotics. Contains no salicylic or other injurious acids so frequently found in rheumatic remedies.

Serpentaria Compound never fails to give beneficial results when given a fair trial.

Price $1.00 at your druggist. If he cannot supply you, write direct to us and we will send you a bottle prepaid upon receipt of price.

The Sweet Laboratories Co.
Columbus, Ohio

**Remodeling Sale**

10 to 40 per cent discount on our entire big stock of Furniture, Floor Coverings and Stoves.

**We're Going To Enlarge**

Our fast growing business since we came to Coshocton has forced us to lease the entire upper floor of the building we are now occupying

This means that we are going to close out our entire stock of new spring Goods rather than have it damaged in remodeling.

The people of this vicinity are fortunate in having the opportunity to buy at sacrifice prices this time of the year.

Every Article Must Be Exactly As Represented.

Sale Starts Friday, May 12th

**The C. R. Parish Company**

"This Store Stands For Truth In Advertising."

Columbia Grafonolas, Furniture, Floor Coverings and Stoves. 605 Main Street.

NEWSPAPERARCHIVE®

## WANTED

WANTED—To buy hogs at Warsaw, and will ship every Monday. Will pay within 60c of Pittsburg price, for the Coshocton Provision Co. Anyone having hogs to sell call J. C. Stillenbauer, Keene, O. Citz. phone.

WANTED—Boarders. Homelike boarding house. Board and room $4.50. Meals without room 20 cents. Corner Walnut and 6th sts.

WANTED—Men-Women, 18 or over to become Government Clerks. $75 00 month. Write immediately for free list positions now obtainable. Franklin Institute, Dep't. 3220, Rochester, N. Y.

WANTED—Violin or piano pupils. Piano tuning special price $2.00 for the next few weeks. Prof. Newton, 1017 E. Main St Bell phone 554.

WANTED—10 or 12 head of cattle to pasture on Roadruck farm near Morgan Run. Inquire E. M Roadruck, 262 S. 9th St. Bell phone 413.

## HELP WANTED—Male

WANTED—Boys or young men at the Domestic Rug Co. Corner 2nd and Main Sts.

## HELP WANTED—Female

WANTED—Girl or middle aged woman for general housework, in family of two. No washing. Call 816 S. 6th St

WANTED—Girls to sew gloves. We are installing more machines. Apply at Leavengood's Glove factory, Orange street.

WANTED—Girl for general housework in a family of three. Enquire Mrs. R. Felton, North Eighth street, or Barnes Hotel.

WANTED—Girl or middle aged woman to assist in housework. S. R. McCormick, Fresno, O. Citizens phone, Keene exchange.

WANTED—Girl for general housework. No laundry work. One who can go home at night preferred. Good wages. Mrs. H. D. Beach, N. 4th St.

WANTED—A good reliable woman or girl wanting good home. General house work. Apply 323 Main St.

## For Rent-For Sale

FOR RENT OR FOR SALE—Eight room house on Adams St. All modern improvements. Good barn. Vacant June 1. Write Rev. J. N. Johnston, 25 Summit St., Norwalk, Ohio.

FOR RENT—Eight acres of bottom land for corn near Wild Turkey Locks. Will give good chance. Inquire Sam Rager, 125 Walnut St. Bell phone 622.

FOR RENT—Modern 8 room house on South Third street. Large yard. Inquire Carl Herbig, 223 South Fourth street. Citz. phone 285.

FOR RENT—Nice large front room with all modern conveniences. Nicely furnished. Two doors from library. Inquire 222 North Fourth street.

**She Gave Him the Limit.**

Willie Woo—"If you will marry me I will go to the end of the earth for you." The Widow Grass—"Yes, and leave me there. Not much. If I become your wife you stay where you are and hustle."—St. Louis Globe-Democrat.

**The Town-Booster.**

"Mister, I'm a stranger in town. I'm lost and can't find my way to the depot." "Better settle right here, my friend," advised the booster. "You couldn't locate in a better place."

City subscribers should insist on a receipt from the carrier.


## You AND Money

Money will interest you we know. But we can interest you just as much by our method of loaning on household goods, pianos, stock, etc.

**$50** 4 months time will cost you **$4.75**

Or you can have twenty months for repayment on amounts from $40 up.

We deal in money but what we actually sell you is service and satisfaction and "By Service We Grow."

Our Agent is in Coshocton every Thursday, every week at Standen Hotel.

**Ohio Loan Co.**

212 Masonic Temple, Zanesville
A licensed and bonded company


## FOR SALE—Miscellaneous

**AUTOMOBILES FOR SALE.**

1912 Oakland, 40 h. p., good tires, engine just overhauled, paint in excellent condition, good top, spare rim and tire carried in rear.

1913 Buick, 30 h p., good tires, good paint, electric lights.

1914 Buick, 25 h. p., good running condition.

1913 Wescott, 45 h p., good tires with demountable rims and two extra tires and rims, motor just overhauled, electric lights and starter, would make a good one ton truck.

1915 Interstate, good as new, been run 200 mi. Reason for selling, getting a larger car.

Inquire of W. R. Wagoner at Cox & Norris garage, rear of the Baptist church. All kinds of auto repair work promptly attended to.

FOR SALE—Golden oak bookcase Call morning at 875 Walnut street.

FOR RENT—Fifteen acres good clover sod, bottom land, within mile of corporation. Rent on share to right party. T. S. Hamrickhouse, or M A. McConnell.

FOR SALE—McCaskey register. Apply at Gray Hardware Co.

FOR SALE—Strawberry plants, Warfield and Dunlap. T. K. Finlay, Coshocton Route 1. Citz. phone, Keene Exch.

FOR SALE—Leather davenport in first class condition; oak dresser; oak bed and springs; pair of velour curtains. Mrs. C. E. Ransom, 337 S. 4th St.

FOR SALE—Thor motorcycle, 5 H. P., 2 speed—Majestic side car, practically new. Sell for $100 less than cost for cash. James Kuhn, Warsaw, O

FO RSALE—Good baby carriage with two storm curtains, black cradle gear One push cart with a drop back. E J. Adams, Pine St. Both phones.

FOR SALE—Inter-State car, this year's model. Sell reasonable. Inquire Third Street Restaurant.

FOR SALE—Drophead Singer sewing machine and drophead White machine both in good order. Prices $7.00 and $10 00. 228 N. 3rd St. Citz phone A-203.

FOR SALE—One phaeton, one buggy, one set single harness. Will sell at half their value. Citz. phone 169. J. W. Almack.

FOR SALE—A few second hand organs in good shape. Stevenson Bros.

FOR SALE—Limited number of lots from Johnson land in Walhonding. Well located for building sites. Early purchasers getting first choice. See C. C. Rodehaver, Walhonding, O.

**FOR SALE—Lots on Kenilworth, Vine, Elm or Orange streets. $350.00 up. See J. A. Hesket, 539 Cambridge St.**

**FOR SALE—50,000 dahlia, canna, etc., 200 kinds. Reasonable price. High yielding soy beans. McQueen's inoculator for alfalfa, soy beans, sweet clover, and vetch. $1 for acre size can delivered to you. This new preparation holds the world's record for nodules. A postal brings you literature. Jacob McQueen, Baltic, Ohio.**

## LOST and FOUND

LOST—In forks, near Walhonding Valley trestle, a bunch of keys. Return to Tribune office.

LOST—Saturday evening in front of Buckeye clothing store on Main St., lady's pocket book. Containing some change and white ribbon and some gingam. Finder please leave at Tribune office.

LOST—Bunch of keys between Sixth and Third on Main St. Saturday evening. Return to Tribune.

## ROOM FOR RENT

FOR RENT—2 furnished rooms for light housekeeping, downstairs. Centrally located. Inquire 217 S. 6th St.

FOR RENT—Large front room. All conveniences and centrally located. Inquire 704 Main St.

FOR RENT—5 rooms of double house on Hay avenue, near pottery with gas and toilet. Inquire 220 S. 8th St Bell phone 405.

FOR RENT—3 rooms for light housekeeping. Two rooms on first floor and 1 room on second floor. 944 Chestnut St. Citz. phone 249-A.

**Ideal Combination.**

**"May both races forgive us," said the California philosopher, "yet if the lords of Karma grant us our will, we shall in our next incarnation be half Irish and half Hebrew. For the Irishman is happy as long as he has a dollar, and the Hebrew always has it."**

Try an ad in the classified columns of The Tribune.

## MISCELLANEOUS

**VALUABLE HORSE DIES. SPECIAL.**

This week only. Bulk raisins, four pounds 25 cents; 30 cent Red Bell coffee 22 cents per pound; special price on all shoes. Ream r's Cash Stores, Third street, John street and Chestnut street.

I am now located at the Third Street Blacksmith Shop and am prepared to do repair work and general blacksmithing. Also, for sale, a set of new buggy wheels, painted and ready to use. C. A. Whitacre.

FOR EXCHANGE—Nice building lot and 3 1-2 H P. gas engine For Ford auto. Lot situated on State street, Newcomerstown. Address Lock Box, 73 Newcomerstown.

DRESSMAKING—Mrs. Emma E. Shores Satisfaction guaranteed. 416 N. Second St Bell phone 950.

BE THE LOCAL—Representative of a well established Nursery. Good returns. Healthy and pleasant. No delivering Net 1885 1200 acres in Nursery. Write for terms today. Brown Brothers Nurseries, Rochester, N Y.

BEST PRICES paid for junk of any kind. Bell phone 811. 201 S. Sixth St corner Walnut or Geo. Markley Livery Barn.

NOTICE—Kodakers I do amateur developing and printing First class work and prompt service. Satisfaction guaranteed. Ben Crews. Inquire North Tenth St.

**WANTED**
**To Save Your Eyes**
**Consult**
**THE BURNS OPTICAL CO.**
**113 So. Fourth St.**

**NOTICE**

Morse recommends the Toric Lens to all wearers of Eyeglasses, optically better in every way. We keep a record of your prescription and can duplicate your broken glasses. Otis G. Morse, Optometrist, Ricketts Block, opposite Court House, Coshocton, O.

NOTICE—We remove all dead horses, cattle and hogs free of charge. Coshocton Rendering Co. Citizens phone 831-Y. Bell 102.

## LIVE STOCK

**NOTICE TO MARE OWNERS**

As all indications now point to higher priced draft horses, would it not pay you to breed that mare of yours to the best stallion that you can find? You will want that stallion to possess size, soundness, action and beauty of confirmation and color in Tiratoi. We have a stallion that possesses all of these good qualities. Insurance $12.

J. H. LAWRENCE,
2 miles North of Linton Mills.

**NOTICE TO HORSEMEN.**

Horsemen are invited to call at my residence and inspect my young imported Belgian Stallion. W. J. Cox, Layland, O.

FOR SALE—12 Duroc Jersey sows and pigs 2 to 4 weeks old. Farmers prices. At home all week. Jacob McQueen, Baltic, O.

NOTICE TO HORSEMEN—Horsemen are invited to call at my barn and see the handsome chestnut trotting stallion, McEwel, No. 35512, race records 2:15 1-4, trial 2:08 1-4. He stands 15 3-4 hands. Weight 1250 lbs. He has proven himself to be a producer of race horses, being the sire of five including Mr. Zimmerly, 2:10 1-4. John Wagers.

FOR SALE—Four year old driving mare, quiet and sound, also buggy and harness. Inquire of Frank Moore, 835 Kenilworth avenue or call Bell phone 651.

FOR SALE—Good cheap work mare. Also want to buy 3 or 4 good livery horses, weighing from 1000 to 1100 lbs. Must be broke single or double Wm. Markley, N. 5th St.

FOR SALE—An extra good Holstein cow. Will be fresh soon. Seldon Pew. Bell phone, 5 rings on 104.

FOR SALE—One thoro bred Jersey male calf two weeks old. Extra good stock. Earl Treasure, Isleta, O. Bell phone phone 42 R. West Lafayette Exchange.

FOR SALE—Durham cow with calf at side; one veal calf; also double set heavy work harness. All priced to sell quick. W. H. Chaney, Route 5.

FOR SALE—24 head of one and two year old wethers and 32 head of ewes three to six years old A part have lamb E E Dickey, Coshocton R D. No. 6.

## POULTRY

FOR SALE—Setting eggs from Buff Leghorns and White Orpingtons. Half price. Mrs. Gleason Adams, 713 Cambridge St. Citz. phone 7-B.

# Love and The Mails

## An Accident That Was All For the Best.

By FRANKLIN TREMPER.

Everybody said she would either give out or give up before the end of the year. It was hard work for an ablebodied man, and Madge was only a slim young girl, so frail that, according to Miss Winter, she looked as if a breath could blow her away. Her father had no business to let her do it.

Madge thought she knew her father and herself better than her neighbors did or possibly could. She listened when they advised, but she said nothing. Duty and necessity had laid out a certain way for her, and she must travel in it.

Her father had never been strong in health or successful in business, but that was no fault of his. After her mother's long illness and death he had found himself possessed of only $100, an old wagon and Pinto.

Pinto was a mustang, clean limbed, wiry and tough as a knot. Drive him fifteen miles a day and he was tractable as a sheep. Let him stand a week and walls and ropes were not able to restrain him. He was not worth $100 to sell, but he was worth ten times that to Madge, who loved him.

She and her father talked over their affairs seriously. Westmore did not offer a variety of paying employments.

"There's the rural free delivery routes," Madge said at last when she had thought of everything else. "Pinto would be a dandy for making time. Dad, why don't you try a route?"

"Why, I will!" cried her father, brightening. "I'll put in my bid this very day."

The bid was accepted. The pay was good, and Pinto could do his share in earning it. All that summer Mr. Hill rode faithfully. His pale face grew brown, and he began to cough less and eat more.

Late that fall something happened. It was at the time of the settled rains, which ought to have been snow, and the roads were hub deep in mud wherever wheels went. Madge's father came home one night wet and shivering. Next morning he was sick, and a doctor had to be called.

"A bad cold," he said. "You mustn't stir out of the house again until I tell you to."

"Don't worry about the route, dad," Madge said when the old doctor had gone. "I'll go in your place. You know I'm perfectly capable."

She would listen to no protest. She made up a good fire and put fuel within her father's reach, and she would try to return on time so that he need not worry about her.

This was the beginning of Madge's winter work. Her father did not improve. Each day she and Pinto went bravely to their task. The work was the only work at her hand to do, and she must do it.

One day three miles out of Westmore, on the return of the old wagon, which had been valiantly laboring through the mud at Pinto's unwearied heels, it sagged and sank suddenly at one corner. Madge gave a little cry as she saw the rear axle was broken. What should she do? There was no house near, and it was bitter cold.

As she pondered she heard the sound of a team approaching behind her. Presently there came in sight a buggy drawn by a pair of lively bay horses, which a young man in a light fur overcoat drove.

"Hello! What is the matter there?" he called. Then as he saw Madge's worried girl's face under the man's cap he lifted his hat. "I beg your pardon," he said.

In an instant he was out of the buggy and beside Madge, bending to examine the broken axle. "No use," he said, shaking his head. "It's a goner. Are you the carrier?"

As Madge nodded in a discouraged way he added brightly: "Now, I'll tell you what we'll do. We'll just tack your rig on behind mine and unload your traps. That will make your wagon lighter, and it may travel to town all right. I'll drive you there and help you the best I can with the rest of your delivery."

Madge could scarcely thank him for gratitude. She had never seen the man before, but she thought she recognized the team as one that occasionally careered at full speed through the Westmore streets. She helped him transfer her traps and get Pinto in place. Then she climbed into his buggy and let him tuck her up under his fur robe.

"Pretty cold?" he said, peeping into her face. "Well, I'm going to get you home as quick as I can. By the way, I haven't introduced myself yet. My name is Don Cary."

"And mine is Madge Hill," said Madge. She was beginning to feel warm and reassured.

In spite of the delay it was only a few moments past 6 when Don drew his bays to a halt at Madge's own door.

"We've made excellent time," he said. "Now, Miss Madge, if you are willing, I'll just take your wagon round to Tom Wick's shop and leave it to be repaired. I don't think Tom has gone home yet."

"Oh, you're so good! You've taken so much trouble," Madge breathed, "I can't thank you enough."

Her father sighed with relief as she entered the house. He had a good fire, the table set and was frying meat and potatoes for supper "You dear, brave little girl," he said remorsefully. "If I was only half a man"—

"Now, dad, you shan't say that!" Madge cried. Then she laughed softly. "I've had such an adventure." And she told him what had happened, adding, "Who is Don Cary, dad?"

"Why, he must be one of the Carys up Northfield way," her father said and could tell her nothing more.

Next day, when Madge went to get her wagon, she found it not only repaired, but paid for. After that she often found something for herself in the large box at the junction of the Westmore and Northfield roads—a box of candy, a new book or a pretty basket of figs or dates There was no sign to tell whence they came, but Madge knew, and the knowledge made her heart wondrous light.

On Sunday morning in church Madge felt the influence of a strong gaze upon her and, turning, looked straight into Don Cary's eyes. After church he walked home with her

She tried to thank him for all his kindness, but he pretended not to understand. After that he came several times to the church and each time accompanied her home. Miss Winter noticed him.

"Madge has got a beau, sure enough," she thought, and she went straightway to interrogate Madge.

"I saw that young Cary walking home with you from church yesterday," she said. "He's the biggest catch up Northfield way. His father's worth $40,000, they say, and Don's his only child."

She was at home sitting rather sadly silent one Sunday afternoon when the doorbell rang. Madge went to answer the ring and saw Don Cary smiling and powdered white with snowflakes.

"Will you let me come in, snow and all?" he asked.

Madge was only too glad. She had forgotten everything at the sight of him.

"Well, your year will soon be up," Miss Winter said a month later, dropping in to chat with Madge, who was busily sewing. "You've held out wonderfully, and I never thought you could. Going to take it another year?"

"No," Madge answered gently.

"Well, I thought as much," Miss Winter said, squinting sharply at Madge's sewing.

"Madge Hill's going to be married soon as her year is up as carrier," she announced that same afternoon to a group of her cronies "She's going to marry Don Cary and she's making her wedding clothes. It's a fine thing for Madge But one thing beats me. How in the world did she ever get acquainted with him?"

But not one of the group could answer her that.

**Optimistic Thought.**

**Interest blinds some people and enlightens others.**


Senreco

See your dentist twice yearly. Use Senreco twice daily and keep your teeth and mouth in perfect health.

Get a tube today, read the folder about the most general disease in the world. Start the Senreco treatment tonight. 25c at your druggists. For sample send 4c, stamps or coin, to The Sentanel Remedies Co., Cincinnati, Ohio.

A DENTISTS FORMULA


Try an ad in the classified columns of The Tribune.

# DAILY MARKET REPORTS

## LIVE STOCK

**East Buffalo.**

East Buffalo, N Y, May 10.—Cattle—Receipts 50 head, market active; medium and heavy steers slow; others active; shipping $8.25@9.60; butchers $7.50@9; heifers $7.25@8 60; cows $4@7.75; bulls $5@7.75; stockers and feeders $7@8; stock heifers $6 50@7, fresh cows and springers active at $50@105.

Veals—Receipts 150 head; market active; $4 50@11.

Hogs—Receipts 1600 head; market active; heavy and mixed $10 25, yorkers $9 90@10 25; pigs $9 25@9 40, stags $6 50@7 50.

Sheep and Lambs—Receipts 3200 head; sheep active; lambs slow; lambs $6.50@10.30; yearlings $6@8 50; wethers $7 75@8 25; ewes $4@7 75; mixed $7 75@8.

**Cleveland.**

Cleveland, Ohio, May 10—Cattle—Receipts 100 head; market is active; choice fat steers, 1000 lbs. and upwards, $8 50@9 25; good to choice butcher steers $8@8 75, fair to good butcher steers $6 75@7.75 good to choice heifers $7.25@8.75; bologna bulls $6@7; good to choice cows $6.75@7 50; fair to good cows $6.75@6 50; common cows $4@5 50.

Calves—Receipts 150 head; market is steady, good to choice veal calves $10@10.25.

Sheep and Lambs—Receipts 1000 head; market is steady; choice lambs $9 50@9 90; fair to good $8@9; good to choice wethers $7 25@7 50; good to choice ewes $7@7 35

Hogs—Receipts 2000 head; market is steady; Yorkers, mediums and heavies $9 95; pigs $9, roughs $8 90, stags $7.

**Pittsburg.**

Pittsburg, Pa, May 10—Cattle—Receipts light; market steady; choice fat steers, 1200 lbs. or over $9.25@9 40; fair to good fat steers, 1200 lbs. or over $8 40@8 70; plain weight steers $8@8.30; good fat butcher steers $8.50@8.90; common light steers $6@7.50; fair to good heifers $7@7.75; common to fair heifers $6.25@6.85; good to choice fat cows $7@7 50; fair to good cows $5 75@6 75, good to choice butcher bulls $7.50@8.25; fair to good bulls $6 50@7.25 Veal calves $5@10.75.

Hogs—Receipts 2000 head; market is steady; heavies $10.15@10 20; heavy yorkers $10 10@10 20; light yorkers $9@9 50, pigs $8 75@9.

Sheep and Lambs—Receipts 1000 head; market is steady; top sheep $8; top lambs $10.40.

Calves—Receipts 200 head; market 25c higher; top $11

## TOLEDO GRAIN

Toledo, Ohio, May 10—Wheat—Cash $1.34 3-4, May $1 24 3-4; July $1.25 1-2.

Corn—Cash 75 3-4c; May 75 3-4c; July 76 1-4c.

Oats—Cash 48 1-2c; May 48 1-2c; July 43 1-2c.

Rye—No. 2, 95c.

Cloverseed—Prime cash, $8.72 1-2; October $8 72 1-2; December $8 72 1-2

Alsike—Prime, cash, $8.90.

Timothy—Prime, cash $3 40; Sept $3.35.

## APPOINTMENT OF ADMINISTRATOR.

Estate of Myra J. Davis, Deceased.

Notice is hereby given that John N Davis has been appointed and qualified as Administrator of the estate of Myra J. Davis, deceased, late of Coshocton County, Ohio. April 28th, 1916.

FRANK ASHMAN,
Probate Judge

May 4, 11, 18.

## EDWIN S. LEE, EMPIRE MILL

**These prices are paid here for the following:**

| | |
|---|---|
| Wheat | $1.15 |
| Corn, bu. | .70 |
| Oats, bu. | .46 |
| Rye | .75 |

**The following are sold at the prices quoted:**

| | |
|---|---|
| Flour, eight sack (34½ lbs.) | .85 |
| Oats, bu. | .55 |
| Corn meal, 10-lb. sack | .35 |
| Corn, new | .85 |
| Bran | 1.40 |
| Screenings, cwt. | 1.30 |
| Middlings | 1.40 |
| Cracked corn, cwt. | 1.80 |
| Chop, corn and oats, cwt. | 1.80 |
| Unbolted meal, cwt. | 1.80 |
| Mixed grain, cwt. | 1.80 |

## POULTRY AND SEEDS.

**(Corrected by Chas. E. Lorenz, wholesale and retail dealer in poultry, seeds, wool, etc., Second street.)**

**Paying Prices.**

| | |
|---|---|
| Chickens, (young and old) | 15c. |
| Ducks, (colored) | 13c. |
| Ducks, (white) | 13c. |
| Turkeys | 17c. |
| Geese | 12c. |

**Retail Prices.**

| | |
|---|---|
| Chickens, (young and old) | 18c. |
| Geese | 15c. |
| Turkeys | 20c. |
| Ducks | 16c. |

**SEEDS.**

| | |
|---|---|
| Fancy red clover | $11.00 |
| Choice red clover | 10.00 |
| Mommoth clover | 11.00 |
| Fancy Alsike Seed | 11.50 |
| Fancy Alfalfa Seed | 13.50 |
| Choice Alfalfa Seed | 12.50 |
| Timothy Seed | 3.85 |
| Ky. Blue Grass | 1.85 |
| Orchard Grass | 2.85 |
| Mammoth Yellow Soy Beans | 2.25 |
| Lawn Grass | 15c |

CHAS. E. LORENZ,
Grain Market.

## LOCAL HOG MARKETS.

**Corrected by Coshocton Provision Co.:**

| | |
|---|---|
| Prime heavies | $9.00@9.25 |
| Heavy mixed | $9.00@9.25 |
| Heavy Yorkers | $9.00@9.25 |
| Light Yorkers | $8.75@9.00 |
| Roughs | $7.50@8.25 |
| Stags | $6.00@7.00 |

## CLEVELAND PRODUCE.

**Butter.**

| | |
|---|---|
| Creamery, extra | 33@33½ |
| Dairy | 26@28 |

**Eggs.**

| | |
|---|---|
| Fresh gathered firsts | 21½ |
| Seconds | .19 |

**Cheese.**

| | |
|---|---|
| American whole milk | 18½@19 |
| Swiss, fancy | 27@28 |

## COSHOCTON PRODUCE.

**(Corrected by Overholt & Craig.)**

**Coshocton Groceries Are Paying These Prices For the Following:**

| | |
|---|---|
| Butter | .28 |
| Eggs | .19 |
| Potatoes | 1.10 |
| Lard | .11 |

**Grocers are selling as follows:**

| | |
|---|---|
| Butter | .32 |
| Eggs | .22 |
| Creamery butter | .38 |
| Sugar, 25 lb. sack | 2.10 |
| New cabbage | .05 |
| Lard, lb. | .15 |
| Potatoes | 1.20 |
| Onions | .05 |

## NOTICE TO CONTRACTORS.

Notice is hereby given that the Board of Commissioners of Coshocton County, Ohio, will sell at the sites, the Aronhalt road and culvert, Lafayette township, at 9 A. M., and the Roderick road at 2 P. M., Thursday, May 18th, and the Reamer road at 9 A. M., and the Overholt Big Island Ford bridge fills, Bethlehem township, at 2 P. M., Friday, May 19, 1916.

The Commissioners reserve the right to reject any or all bids.

By order of County Commissioners.

A. H. C. Shaw, Co. High'y Supt.

May 4, 11.


Corder. The Plumber. Both Phones

## Nasty, Sour, Disgusting Taste Every Morning?

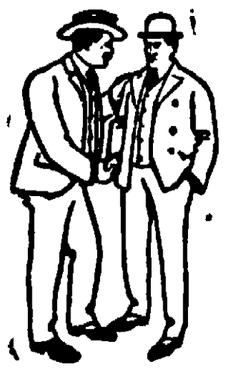

You get up with a mean, disagreeable feeling—an ill-smelling breath—a tongue with a scurvy, bilious coating—Ugh! why do you? Why don't you wake up to the fact that you ought to do something. Your stomach needs attention—your bowels need cleansing—your liver needs stirring up.

**YOU NEED PEPSINCO**

and you need it bad. Pepsinco will fix your stomach, liver and bowels in a thorough, systematic manner. It's made for that purpose, and thousands will vouch for it. Pepsinco works through the stomach. It digests what is eaten. Take Pepsinco for a few days. A dark, brown taste? I guess not. A coated tongue? No indeed. You'll wake up in the morning clean-mouthed; a sweet smelling, wholesome breath, a pleasing smile and a good healthy appetite. Neure Pharmacal Company, Wapakoneta, Ohio.

**ASK YOUR DRUGGIST**

For a Quarter Package of Pepsinco


NEWSPAPER ARCHIVE® NEWSPAPER ARCHIVE®

# Easy to Paint - Easy to Wash

Your walls can be made more sanitary, as well as more beautiful, by giving them a soft tinted appearance with the modern washable wall finish

SHERWIN-WILLIAMS

Flat-Tone

Once applied, it holds tight to the wall, which means lasting durability, and as frequent washings as you please. This finish comes in soft, restful shades.

Sold at

**Coshocton Lumber Co.**

Both Phones 394



**The HOME Building Association Co.**

NEWARK, OHIO.

## THE STOCKADE

If you had been a settler on the frontier in the pioneer days of our Western States, would you have built your cabin far from the stockade with its soldiers and staked your fortunes alone?

This is what many people are doing today, when they invest their money in isolated ventures, uncertain as to when they can get it back

The Old Home keeps your money SAFE and instantly AVAILABLE. It represents the stockade and is here to serve and protect the people of this region

4% OLD HOME

Our ample reserve fund and our policy of loaning only on real estate security, make your SAFETY beyond question. We take over the details and worry of investing your money, and pay you four per cent interest. This is protection worth having. Why not make use of it?

Open a savings account with us TO DAY



# The Black Hawk Planter

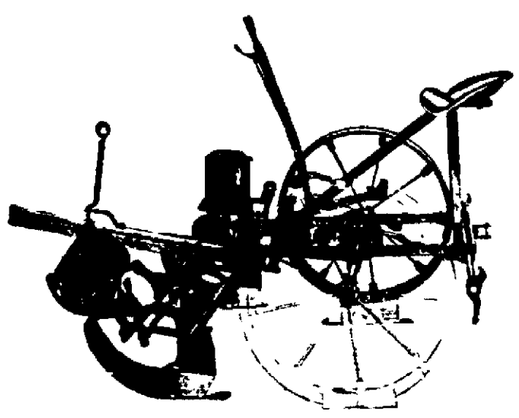

## May 10th Time To Plant Corn

By the original edge drop, with visible feed: two, three or four grains in a hill; change without stopping your team. Hills and drills also automatic drop if you want it.

**At last year's prices while they last.**

Black Hawk at Coshocton. John Deere and Black Hawk at West Lafayette.

**The Gray Hardware Company**

COSHOCTON AND WEST LAFAYETTE


# PROGRAM FOR GRANGE MEET

Here is the Keene Hill grange program for May 19

Opening, one Hither Come

Roll call A sure cure for spring fever

The New Ten Commandment from Medical Brief Mrs L D Porter

The Boiled Dinner Mrs O R Crawford

Reading L L Clark

Song's paper Mildred Lim.

Music Helen Elliott Beall

Subject for discussion, Are the conditions surrounding hired labor on the farms in your neighborhood satisfactory to the hired men? If not why not? The discussion will be closed with readings of What is Patriotism and O, Why Should the Spirit of Mortal be Proud? (Lincoln's favorite poem)

Song The Dear Old Farm", Prof Leech

All members have been requested to be present and ladies to bring part of a cake

### Richmond Blessings.

In the window of a colored restaurant on the North side "Come in and get your fill of sausage and old Virginny corncakes, with plenty of sure enough sirup and get a glimpse of the land where the wicked cease from troubling and the weary are at rest" —St Louis Globe Democrat

Subscribe for The Tribune

# *Women In The News*

NEW YORK,—With the great biennial of the Federation of Women's clubs only two weeks away the club women of this city are busy completing the details of the elaborate arrangements being made for the great gathering Reservations have been made by thousands of women and a record breaking convention is assured The formal reception by the clubwomen of New York to their guests will be held in the Metropolitan Museum of Art Mrs John Hays Hammond Mrs Percy V Pennybacker Mrs Charles S Whitman, Mrs John P Mitchel Mrs William Cumming Story, Mrs E H Harriman and other prominent New York women will be in the reception line

CHICAGO,—The suffragists will be here in force during the Republican national convention, and it is certain that they will make a strong bid for recognition in the platform of the party A mother parade is planned for the convention date, June 7 Whoever is nominated for the Presidency and Vice Presidency will be button holed on the suffrage amendment question The same program will be carried out in St Louis, to impress the Democratic convention with the strength of the suffrage movement

ST PAUL —The annual meeting of the Minnesota Territory Pioneer Women's club is being held today in conjunction with the convention of the Minnesota territorial Pioneer Association, for the observance of the 58th anniversary of the admission of the state into the Union Pioneer families of the Twin Cities and other cities of the state are represented, and the members are all descendants of the original settlers

ASBURY PARK, N J —The annual convention of the New Jersey State Federation of Women's Clubs opened here today John Barrett, director general of the Pan American Union will speak this evening Mrs Beatrice Forbes Robertson Hale will be the chief speaker on Friday evening She will talk on dress reform

WASHINGTON —That the Indian women of a century and a quarter ago took more prominent part in the solemn functions of government than do the white women of today was one of the interesting points brought out in connection with a controversy now before the Supreme Court for settlement The decision of the court will cover the validity of a treaty made with the Seneca Nation in 1798 by John Adams, President of the United States Thomas Morris, who had charge of the negotiation of the treaty wrote It is an ancient custom that when a difference arises among us that it should be referred to the warriors, we the sachem, have therefore referred this business to the warriors and head women" Because "a young king and two squaws are opposed all is at a stand" was another Indian report which he quoted

NEW YORK —Mrs William A Gavin the English woman golf champion, is to compete on American links this summer and hopes to take the national championship back to England with her next fall She is perhaps one of the greatest all round woman athletes in the world She is a hunter of big game and often travels thru African wilds She also was the first woman aviator of England

DETROIT —Mlle Helene Dustrieu, world famous woman aviator, and one of the few women to wear the decoration of the Legion of Honor of France is going into the automobile business She has been here making arrangement to sell Detroit cars in France Her greatest achievement in the air was the winning of the King of Italy's cup in 1911, when she was pitted against fourteen of the most skilful of European aviators

SAN FRANCISCO,—Driven from two palatial homes in the war zone, Mme Enrique de Morelos, formerly a Detroit girl, has come to San Francisco to live She married the secretary of the Spanish embassy at Washington a few years ago, and has a country home in Hungary and a town house in Paris So gloomy was it in Paris that she felt she must come to America

### When Nails Loosen.

Deafness sends this hint As soon as a picture nail driven in a wall gets loose and the plaster begins to break around it, it can be made solid and firm by the following process Saturate a bit of wadding with thick glue, wrap as much as possible around the nail and reinsert the latter in the hole, pressing it home as strongly as possible The nail will thus be firmly fastened in its place

### More Difficult.

"Most of us take things very seriously" "Yes," replied Miss Cayenne "And it is largely due to indolence. In order to seem serious it is necessary only to manage your facial expression But it takes a great deal of time money and ingenuity to be truly frivolous"—Exchange

Try a Tribune Want Ad


# Opening Dance

## Tonight Fairlawn Park

Wright's Original Trio Guaranteed

SKATING FRIDAY AND SATURDAY NIGHT



## Variety of Styles of Children's Shoes

The perfection of our lasts and patterns—the pains we take in fitting—your children have a much better chance than you had to grow up with perfectly formed feet

Shoes and Slippers 50c up to $3.00.

**Brendel Bros.** Fitters Of Feet



## Women's Snow White UNDERMUSLINS

Special Prices

America's Best Sellers

I offer you the good things from best makers—The really worth-while styles—The genuine satisfactory garments.

My patterns meet the latest dictates of fashion: they are bleached snow white: they are trimmed daintily and tastefully with new laces and embroideries.

This is the time of year when mostly needed Estimate your wants at these underselling prices.

| | |
|---|---|
| 59c, 69c, Women's Slipover Night Gowns | 49c |
| 75c, 89c, Women's Slipover, Lace Trimmed | 69c |
| $1.00, Women's Slipover, Extra Trimmed | 89c |
| $1.25, Women's Slipover, Extra Trimmed | 98c |
| 69c, Women's Princess Slips | 50c |
| 89c, Women's Princess, Lace Trimmed | 75c |
| $1.69, Women's Princess, Extra Trimmed | $1.19 |
| 59c, Women's Underskirt, Under Flounces | 49c |
| 89c, Women's Underskirt, Emb. Flounces | 75c |
| $1.00, Women's Underskirts, Emb. Flounces | 89c |
| $1.25, Women's Underskirts, Ex. Needl. Work | 98c |
| 69c Middy Blouses for Girls and Misses, large assortment to select from | 50c |
| Women's Corset Covers, large assortment | 25c to 75c |
| Women's Muslin Drawers | 19c, 25c, 50c |
| Child's and Misses' Muslin Drawers | 10c, 25c |

**New York Racket Store**

J. B. RENFREW, PROP.



## VEGETABLE CALOMEL

Vegetable calomel, extract of the root of the old-fashioned may-apple plant, does not salivate. As a liver stimulator, it's great. It's a perfect substitute for ordinary calomel (mercury); in fact, it's better, because its action is gentle instead of severe and irritating—and it leaves no mean, disagreeable aftereffects. Physicians recognize this and prescribe may-apple root (podophyllin, they call it) daily.

Combined with four other standard, all-vegetable remedies, may-apple root may now be had at most any druggist's in convenient sugar-coated tablet form by asking for Sentanel Laxatives. If you forget the name, ask for the box that has the picture of the soldier on it.

These tablets are small, easy to take and are really wonderful little performers.

They quickly clean out the poisons that are causing you headache, constipation, sour stomach, biliousness, dizzy spells, bad breath and coated tongue.

They are mild. They never gripe. And they are a bowel tonic as well as a cleanser and liver regulator. A 10c box should last one several weeks. A Physician's trial package (4 doses) will be mailed you free if you write mentioning this advertisement. The Sentanel Remedies Co., 302 Madison Ave., Covington, Ky.


## ANNOUNCEMENTS OF CANDIDATES

### REPRESENTATIVE

Editor The Tribune:—
Please announce my name as candidate for Representative subject to the decision of the Democratic primary, August 8, 1916.
**Geo. M. Stillinger.**

Editor The Tribune:
Please announce my name as candidate for Representative subject to the decision of the Democratic primary August 8, 1916.
**Allen Marshall.**

Editor The Tribune:—
Please announce my name as candidate for Representative subject to the decision of the Democratic primary, August 8, 1916.
**Benton Davis.**

Editor The Tribune:—
Please announce my name as candidate for Representative, subject to the decision of the Republican primary, August 8, 1916.
**R. A. McClure.**

Editor The Tribune:
Please announce my name as candidate for Representative subject to the decision of the Democratic primary, August 8, 1916.
**R. D. Keesey.**

Editor The Tribune:
Please announce my name as candidate for Representative, subject to the decision of the Democratic primary, August 8, 1916.
**G. W. Mohler.**

Editor The Tribune:
Please announce my name as a candidate for Representative subject to the decision of the Democratic primary, August 8, 1916
**Prosser T. Bluck**

Editor The Tribune
Please announce my name as candidate for Representative subject to the decision of the Democratic primary, August 8, 1916
**Dr. J. E. Foster**

### AUDITOR.

Editor The Tribune:—
Please announce my name as candidate for County Auditor, subject to the decision of the Democratic primary, August 8, 1916.
**J. E. Lyons.**

Editor The Tribune:—
Please announce my name as candidate for County Auditor, subject to the decision of the Democratic primary, August 8, 1916
**Lee F. Butler.**

Editor The Tribune:
Please announce my name as candidate for County Auditor, subject to the decision of the Democratic primary, August 8, 1916.
**Charles M. Dawson.**

Editor The Tribune:
Please announce my name as candidate for County Auditor subject to the decision of the Democratic primary, August 8, 1916
**Lloyd E. Coffman.**

### SHERIFF.

Editor The Tribune:—
Please announce my name as candidate for Sheriff, subject to the decision of the Democratic primary, August 8, 1916.
**James Wiggins, Jr.**

Editor The Tribune:
Please announce my name as candidate for Sheriff subject to the decision of the Republican primary, August 8, 1916.
**D. W. Bassett.**

Editor The Tribune:—
Please announce my name as candidate for Sheriff, subject to the decision of the Democratic primary, August 8, 1916.
**Earl Cullison.**

Editor The Tribune:—
Please announce my name as candidate for Sheriff, subject to the decision of the Democratic primary, August 8, 1916.
**Joseph K. Richissin.**

Editor The Tribune.—
Please announce my name as candidate for Sheriff, subject to the decision of the Democratic primary, August 8, 1916.
**Hugh Gamble.**

Editor The Tribune:
Please announce my name as candidate for Sheriff, subject to the decision of the Republican primary Aug. 8, 1916
**C. E. Bantum.**

Editor The Tribune:
Please announce my name as candidate for Sheriff, subject to the decision of the Democratic primary, August 8, 1916.
**John H. Bosson.**

Editor The Tribune:
Please announce my name as a candidate for the nomination for County Sheriff subject to the decision of the Democratic primary election August 8.
**Guy J. Hedge.**

### COMMISSIONER.

Editor The Tribune:—
Please announce my name as candidate for County Commission, subject to the decision of the Democratic primary, August 8. 1916.
**L. J. Foster.**

Editor The Tribune:
Please announce my name as candidate for County Commissioner, subject to the decision of the Democratic primary, August 8, 1916.
**Elihu Darr.**

Editor The Tribune:
Please announce my name as candidate for County Commissioner, subject to the decision of the Republican primary, August 8, 1916.
**Scott Davis.**

### SURVEYOR.

Editor Tribune:—
Please announce my name as candidate for County Surveyor subject to the decision of the Republican primary, August, 8, 1916.
**Chas. B. Cox.**

Editor The Tribune:
Please announce my name as a candidate for County Surveyor subject to the decision of the Democratic primary election August 8, 1916.
**G. C. Kissner.**

### TREASURER.

Editor The Tribune.—
Please announce my name as candidate for County Treasurer, subject to the decision of the Democratic primary, August 8, 1916.
**Chas. B. Bechtel.**

Editor The Tribune:—
Please announce my name as candidate for County Treasurer, subject to the decision of the Democratic primary, August 8, 1916.
**Charles M. McClain.**

### RECORDER

Editor The Tribune:—
Please announce my name as candidate for County Recorder, subject to the decision of the Republican primary, August 8. 1916.
**Earl A. McCoy.**

Editor The Tribune:—
Please announce my name as candidate for County Recorder, subject to the decision of the Democratic primary, August 8, 1916.
**Frank Moore, Jr.**

Editor The Tribune:
Please announce my name as candidate for County Recorder, subject to the decision of the Democratic primary, August 8, 1916.
**F. W. Lang**

Editor The Tribune
Please announce my name as candidate for County Recorder, subject to the decision of the Democratic primary, August 8, 1916
**C. A. Robinson.**

### PROSECUTING ATTORNEY

Editor The Tribune:—
Please announce my name as candidate for Prosecuting Attorney, subject to the decision of the Republican primary, August 8, 1916.
**C. O. Turner.**

### PROBATE JUDGE

Editor The Tribune:
Please announce my name as candidate for Probate Judge, subject to the decision of the Democratic primary, August 8, 1916.
**T. H. Wheeler.**

Editor The Tribune:
Please announce my name as candidate for Probate Judge, subject to the decision of the Democratic primary, August 8, 1916.
**Milo C. Ely.**

### CLERK OF COURTS

Editor The Tribune:
Please announce my name as candidate for Clerk of Courts, subject to the decision of the Democratic primary August 8, 1916.
**Charles B. Wilhelm.**

### In Strange Quarters.

A little friend was spending her first night away from her mother and home When she awoke next morning she sat up in bed with eyes as big as saucers looked around at everything, and finally said "Where is dis bed?"

### What Interested Him.

"Did Mr. Chuggins keep a notebook on his travels?" "Yes. But all he wrote in it was the number of blowouts he had and the amounts of the fines he paid."—Washington Star.

NEWSPAPER ARCHIVE®
NEWSPAPER ARCHIVE®